Fair

Mostly fair and warmer today, tonight and Wednesday. High yesterday, 89; low, 64. High today, 74-77. Low tonight, 60-62. High tomorrow, 80-85.

THE CIRCLEVILLE HERALD

FULL SERVICE

Associated Press leased wire for state, national and world news, Central Press picture service, leading columnists and artists, full local news coverage.

Tuesday June 14, 1966 | 10 Pages | 10c Per Copy | 83rd Year—139

Viet Buddhists Under Siege

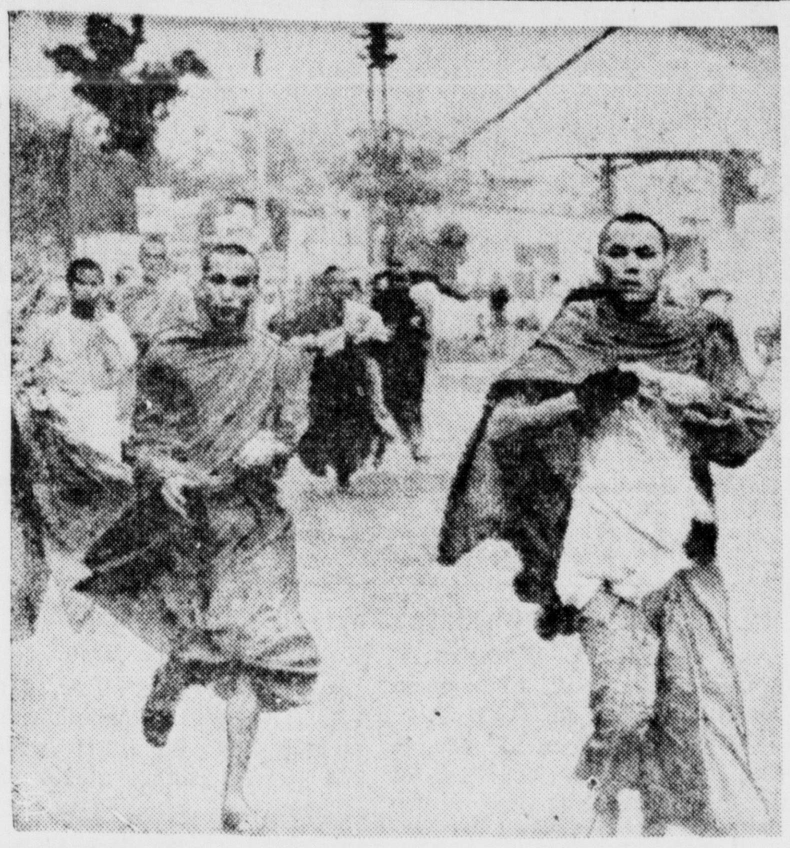

MARCH BECOMES DASH — Buddhist monks dash away from tear gas thrown by riot police after they attempted to march on the Saigon Central Market. Police broke up a march of some 500 monks and nuns.

Demonstrators Shanghaied into Army Service

Rioting Erupts Despite Pledge By Church Chief

SAIGON, South Viet Nam (AP) — Government security forces, with orders to give no quarter, laid virtual siege to the Buddhist Institute today. With pistol shots and tear gas charges they choked off dozens of demonstrations after a mob burned three Jeeps and grabbed two submachine guns from American Military Police.

Told to arrest draft-aged demonstrators on the spot and send them off to military service, troops and riot police carted away scores. Some were clubbed, kicked and beaten.

Four hundred miles to the north the chief of Premier Nguyen Cao Ky's Buddhist antagonists, Thich (venerable) Tri Quang, was in the seventh day of an anti-American, anti-government hunger strike. An aide said his condition was "weakening and very serious."

The disorders erupted in Saigon despite a pledge last week by the moderate chairman of the Buddhist Institute, Thich Tam Chau, to oppose the government only with "peaceful resistance" rather than street violence.

The rioting pointed to Tam Chau's difficulties in restraining youthful Buddhist militants loyal to his rival, Thich Tri Quang. While the demonstrators were fleeing police tear gas Monday, the Buddhist Institute in a statement reaffirmed its policy of peaceful resistance.

The Buddhist Institute is the political arm of the Unified Buddhist Church, which is credited with about 1.5 million of the nation's 11 million Buddhists.

There were no reports of injuries to the American military policemen beset by the mob today, but their Jeep was overturned and burned. Buddhist youths marched off with the U. S. submachine guns and were believed to have carried them inside the Buddhist Institute.

As club-swinging riot police moved into the mob to protect the Americans, the rioters grabbed a Vietnamese policeman and hauled him off. They also set fire to his Jeep.

With both vehicles in flames, 50 robed monks marshalled the crowd for a march on Saigon's Central Market, but police forced them back with a new tear gas barrage and arrested several monks.

The crowd charged police lines twice. The second time the rangers fired over their heads.

The mob retreated into th muddy, sprawling wire-enclosed compound of the Buddhist Institute. Several times small groups of monks carrying Buddhist flags tried to leave the compound, but the troops kept them inside with fresh rounds of tear gas cannisters.

When tempers began to cool, authorities let about half the crowd out of the compound, but police and troops remained on guard.

Buddhist monks and youths took to the streets Monday for the first time in two weeks after massive demonstrations by Ro-

(Continued on Page 2)

Is This Father's Day Necessary?

NEW YORK (AP)—Is this Father's Day necessary?

That question, raised by Sen. Russell B. Long, D-La., on the floor of the Senate was answered today by some fathers.

The nation's fathers, according to an informal survey, were a house more sharply divided than the Senate where Long's was the only voice to protest the annual resolution to designate the third Sunday in June as Father's Day. The resolution passed Monday and later was seconded by the House without debate.

Long, who said the holiday benefited gift-selling merchants more than fathers, asked, "Why is it necessary to have a national Father's Day?"

He got an answer in Atlanta from Edward D. Disney, a father of three and owner of a film shop.

"It's one of the days connected with the family and it means a lot to me," Disney said.

"I don't agree with Sen. Long—not in the least," said Rick Ingersoll of West Los Angeles, Calif., father of three, "My children get a great deal of pleasure from it, and therefore so do I. I'm proud of being a father."

Support for Long's view came from actor Gene Barry, father of two, who found Father's Day "blown up, out of proportion. It's a crock of commercialism started by enterprising people, and any benefits accruing from it come about as secondary results."

Charles B. Harris, a Boston father of three, said, "Every day should be Father's Day—but I mean in the original sense. It was once a time when children could pay homage to the man who pays the bills. But now they just use it for merchandising. They just use it as a gimmick to get people to buy things."

Some fellow senators reminded Long that an attack on Father's Day might be construed as an act of aggression upon Mother's Day as well.

"I'm not a mother and therefore I don't feel particularly qualified to speak on that subject," said Long, who has two daughters.

The majority Senate view was summed up by Sen. Philip A. Hart, D-Mich., who said "unless they want to cancel out Mother's Day and Father's Day both, I'm for Father's Day."

"Eliminating Father's Day is eliminating one of the few traditions we have left," said John Budd of Lattingtown, N.Y., a Long Island student with New York City.

Besides, said Budd, the father of two, "if you eliminate holidays because they're commercial, all you have left is Arbor Day, April Fool's Day and Groundhog Day."

U.S. Troops Shatter Red Viet Force

2,000-Man Unit Loses 1,000 Dead In Week's Fight

SAIGON (AP) — U.S. paratroopers clashed with North Vietnamese troops in the central highlands today and the U.S. brigade commander said the enemy is "no longer a fighting force."

At the same time, a brigade spokesman estimated the North Vietnamese 24th Regiment of from 1,400 to 2,000 men, had lost more than 1,000 killed alone in a week of fighting.

Brig Gen. Willard Pearson, commanding the 1st Brigade of the 101st Airborne Division, told reporters: "I believe this battle has set the Viet Cong timetable (off fensive action) back several months."

In the fighting on ridges 35 miles north of Kontum, Pearson said he expected a kill ratio of 14 to 1. South Vietnamese troops have joined the fighting.

The new fighting continued through the afternoon against a company-size force of about 100 North Vietnamese.

Over the North Viet Nam coast, two U.S. Navy F4C Phantom jets from the aircraft carrier Ranger intercepted two propeller-driven planes and probably shot down one of them with a radar-guided Sparrow missile.

The encounter took place before dawn 18 miles northeast of Thanh Hoa, 90 miles south of Hanoi. In the darkness the Phantom pilots could not precisely identify the enemy planes, but from their low speed and shape as well as radar contacts judged them to be propeller-driven, a Navy spokesman said. They took evasive action when the Navy jets appeared.

One Phantom fired the Sparrow from several miles away. An explosion was seen and one enemy plane disappeared from the radar screens of the Phantoms and the U.S. missile frigate Coontz, which had guided the U.S. jets. The second plane was tracked heading inland.

Except for the fighting north of Kontum near the Laotian border, only light scattered ground action was reported in South Viet Nam.

The U.S. Command disclosed that the American 173rd Airborne Brigade had launched a new search-and-destroy operation named Hollandia last Wednesday but so far had made little contact with the Viet Cong.

The sweep was under way in coastal Phuoc Tuy Province east of Saigon. A spokesman reported one Viet Cong killed and four captured.

American pilots flew 60 multiplane missions over North Viet Nam Monday concentrating on coastal targets near Vinh, Thanh Hoa and Dong Hoi and island near the Mu Gia Pass on the Laotian border.

Over South Viet Nam, U.S. pilots flew 337 combat sorties and Vietnamese pilots 272 Monday.

Kidnaped Girl Recalls 'We Lived Like Dogs'

PHILADELPHIA (AP) — "We lived like dogs and we ran around like dogs.

"Once he told me: 'Sooner or later, I might have to kill you.' He was like a wild man.

"Then he would tell me he loved me. He did not attempt to attack me. He just kept pawing at me."

This is how Peggy Ann Bradnick, 17, described her seven days of terror as a captive of William D. Hollenbaugh. Philadelphia Bulletin reported today. The bulletin said the girl's account was in a statement given to federal and state investigators.

Acting State Police Commissioner Paul A. Rittelman said at Harrisburg the girl was "treated badly," but declined to go beyond that.

Peggy Ann was rescued last month after Hollenbaugh was shot to death in the climax of a gigantic manhunt in the mountains near Shade Gap, Pa. An FBI agent was slain by Hollenbaugh earlier and a former deputy sheriff wounded.

"My first night with him I was cold and scared," the girl's account said. "I cried bitterly all night. He had maps of the whole area and kept taking chains out and putting them back in. I think they were logging chains.

"We went back and forth over the ridges every night. We slept out most of the time. I think we were inside only once or twice.

"He kept going into holes where he kept clothing and food.

She said their food for a day might be "maybe a half can of cold beans or corn."

"I was getting more scared and more weak," she went on. "I slept only maybe an hour or two hours a night. He would chain me around my neck so that I couldn't sleep."

Hollenbaugh, a former mental patient with a criminal record, robbed a house one night and stole the gun he used later to shoot the deputy, Peggy Ann said.

After that, she went, 'He jumped at every move."

"I don't know what would have happened if this had kept going. Sometimes I prayed. Then I got too tired to do anything. He watched me all the time.

"He became more wild-eyed all the time. I think he was scared, too. But he couldn't have been as scared as I was."

Peggy Ann returned to school at Huntingdon, Pa., after a stay in the hospital following her rescue.

Findlay Probe Is Pressed in Boy's Slaying

FINDLAY, Ohio (AP)—Police aided by a State Bureau of Criminal Investigation team pursued leads today in the sex slaying of an 8-year-old boy.

Investigators reported a family which lives near where the body of young Tim Trask was found Saturday night had told of seeing a car with a bicycle in the trunk and of hearing what sounded like firecrackers.

The noises could have been shots. Tim's body was found in a wooded area about a mile from his home. His Bicycle was concealed nearby. He had been shot twice, stabbed and sexually molested.

Officers questioned more than a dozen persons Monday seeking possible leads. One man was given a lie detector test.

Several children also were interviewed and some told of seeing Tim in a park about 3:30 or 4 p.m. Friday, an hour or so after he left his home to go fishing in the park. His body was found about half a mile from the park.

Divers and men with mine detectors searched the river area Monday seeking the slaying weapon or other clues. Nothing was found.

The state agency sent in six investigators to help Findlay police in the case.

Keeping Score On the Rainfall

Rainfall for 24 Hour Period Ending at 8 a. m.	.13
Normal for June to date	1.75
Actual for June to date	.79
BEHIND .96 INCH	
Normal since January 1	18.79
Actual since January 1	14.40
River (feet)	2.60
Sunrise	5:02
Sunset	8:02

Mercury Hits -115

WASHINGTON (AP) — The reports a new record low temperature reading for the American station in the antarctic—115.1 degrees below zero.

Berger Okayed For Medicare Participation

Berger Hospital has been approved to participate in the federal medicare program.

Notification of approval was forwarded to Charles B. Beard, Berger administrator, from Social Security Administration offices in Chicago. The medicare program goes into effect July 1.

According to the notification, Berger meets the requirements for participation as a hospital under the health insurance benefits program for the aged as provided by title 19 of the Social Security Act.

Berger Hospital was inspected last month by representatives from the State Health Department to determine its qualifications for medicare participation.

* * *

THE LOCAL institution is one of 225 hospitals in 119 Ohio communities declared eligible to take part in the federal program.

Beard said the federal acceptance notification will be presented at Wednesday evening's regular meeting of Berger's Board of Governors for consideration.

Chicago Puerto Ricans Riot for Second Night

CHICAGO (AP) — Police fought with more than 1,000 rioting Puerto Ricans Monday night in the second straight night of violence on Chicago's Northwest Side.

Seven Puerto Ricans were shot and wounded and 37 more were arrested before the rioting was brought under control early today, police said.

Police said one of the men was shot when he threw a fire bomb.

Police officials said the other six apparently were hit by stray bullets.

The area where the two nights of rioting occurred contains about 40,000 Spanish-speaking persons.

The two nights of violence began Sunday after a policeman shot a Puerto Rican youth, identified as Cruz Arcelis, 20. Police said the youth was armed and was trying to escape. On both nights, more than 1,000 persons clashed with police.

Monday night's violence erupted suddenly in a neighborhood where most of the businesses are run by and cater to Puerto Ricans. Spanish prevails on store signs.

The community seemed near normal at twilight. Neighborhood leaders had pleaded for peace at a park rally at Division and California, about eight blocks from Sunday's action.

A police car answered an alarm in the neighborhood that a grocery store had been burglarized. When the gathering saw the police car's blue light blinking, they broke and ran down the street, breaking windows and yelling. They ignored the pleas of clergymen and community leaders.

The Rev. Donald Headley, executive director of the Cardinal's Committee for Spanish-Speaking People, has said there is a "lack of communication" between the residents and police.

O. W. Wilson, police superintendent, said that efforts are being made to recruit more police from the Latin-American community and that 40 policemen are now enrolled in Spanish classes.

Once Around Roundtown

ERMIL STONEROCK, commander of Circleville's Hall-Adkins American Legion Post, was slightly disappointed today . . .

This being National Flag Day, he had hoped a shipment of new flags and poles for the downtown area would be here in time for erection today . . . The banners and masts finally arrived late this morning, but not early enough to get all of them erected in the business section.

Stonerock said intentions also had been to erect the flags in honor of Sgt. Franklin W. Smith who was killed last week in Viet Nam . . . His funeral services were conducted here 10:30 a. m. today . . . Original plans called for the funeral procession to pass through the flag-lined downtown area on its way to Forest Cemetery . . .

Although the flag plan failed to materialize, Sgt. Smith was honored by several selections on the Foreman Chimes at the Courthouse . . . Miss Suzie Bennett performed the honors. . .

Once all the standard size flags arrive, Stonerock hopes they will be displayed each time the community is faced with the tragic misfortune of burying one of its Viet Nam casualties . . .

THE UNTIMELY death of Sgt. Smith, 25, fostered an act of kindness in this community.

Under the guidance of Mrs Clarice Alderman of 902 S. Scioto St., a collection box was placed at the Kroger shopping area . . . Approximately 90 persons contributed and the money was donated to Mrs. Smith . . .

The sergeant's wife is the daughter of Mr. and Mrs. Emmitt Dade of E. Mill St.. . .Mrs. Dade is an employe at the shopping center . . . Her coworkers fashioned the collection project as a good will measure.

THE PICKAWAY County Sheriff's Department is celebrating Flag Dav in style . . . Mrs. Donald Linder, daughter in - law of Deputy George

(Continued on Page 2)

Heavy Rains Are Cause Of 7 Deaths

By THE ASSOCIATED PRESS

Drenching rains fell from the Great Lakes to Texas Monday, causing seven deaths.

Seven boys, including two sets of brothers, drowned near Shreveport, La., in a sudden downpour and windstorm. Five died when their 12-foot fishing boat overturned on Caddo Lake. Two others drowned in a drainage ditch.

Nearly 3 inches of rain fell within an hour at George West, Tex., about 75 miles northwest of Corpus Christi.

More rain flooded U.S. 385, 18 miles south of Odessa in west central Texas. Parts of Arkansas, Tennessee and the Ohio Valley also received more than an inch of rain.

Funnel clouds were sighted in some areas but caused no reported damage.

Record-breaking heat in San Francisco expanded the cable car slots on California Street Monday and service was shut down for an hour. The temperature hit 91, breaking a 92-year-old record.

Hurricane Alma, no longer considered a threat to the Northeast, hovered off the New Jersey coast gradually losing strength.

Pandora Gets 2-Inch Rain, Hail, High Wind

By THE ASSOCIATED PRESS

Showers and thundershowers were general over Ohio Monday night as a cold front pushed eastward across the state. A rather violent thunderstorm at Pandora, Putnam County, was responsible for almost two inch of rain, hail and damaging winds that uprooted some small trees and snapped several utility poles.

Jury Rules Ruby Is Sane

Assassin's Killer May Now Appeal

DALLAS, Tex. (AP)—The Jack Ruby murder case, plagued by legal complications and wrangles among defense lawyers, appears finally to be on its way to the Texas Court of Criminal Appeals.

Ruby's conviction and death sentence for the Nov. 24, 1963, killing of Lee Harvey Oswald has not yet technically progressed beyond the trial court level. Oswald was named by the Warren Commission as the assassin of President John F. Kennedy. Kennedy was shot Nov. 22, 1963.

But one major obstacle to the movement of Ruby's trial was removed Monday when a Dallas District Court jury ruled that the 55-year-old former strip joint operator was legally sane.

The Texas Court of Criminal Appeals—the highest court in the state for noncivil cases—had indicated that it would not take up the appeal of the murder conviction until the sanity issue was settled.

Ruby was convicted of murder March 14, 1964, in the same court— Criminal District Court No. 3—that adjudged him sane.

The defense, claiming that Ruby was insane, had requested a sanity hearing a month after the conviction. It was repeatedly delayed for various reasons.

The Texas appeals court, ordered May 18 that Ruby's sanity be judicially determined without delay.

It took a seven-man five-woman jury only 10 minutes Monday to rule that Ruby was sane.

The state chose 12 jurors and put on five witnesses—four jailers and the jail doctor—to back up its contention that Ruby is of sound mind.

The defense put on no witnesses, conducted no cross-examination and gave no final arguments.

Fire Marshal Closes Coliseum

Representatives from the State Fire Marshal's office today ordered the Coliseum and a Pony Barn at the Pickaway County Fairgrounds to be 'closed for public use."

A thorough inspection of the buildings was under way at noon today. According to an early report a long list of objections and fire hazards were given as reasons for closing the two buildings.

Graduate Wears Hospital Gown

LOS ANGELES (AP)—Mace Goodman, 17, wore a gown at his high school graduation, but it wasn't the traditional one—it was a hospital gown.

Since the youth, who broke his leg and dislocated his shoulder in a motorcycle accident June 8, couldn't go to the graduation ceremonies, the ceremonies were brought to him.

Fellow students at Hollywood Professional School—many of them film and television actors—crowded into the surgical amphitheater at UCLA's White Memorial Hospital Monday for the graduation ceremonies.

Moon Robot Due For Cold Storage

PASADENA, Calif. (AP) — Surveyor 1 begins two weeks of minus 250-degree cold and darkness today after the sun sets in the moon's Sea of Storms.

The moon robot, which has taken 9,000 pictures since landing on the moon June 1, will be without power for the period of darkness since its batteries are recharged by sunlight.

Scientists at the Jet Propulsion Laboratory here say they hope that when the sun rises again June 28, there will be enough power left in the batteries to start picture-taking again.

Union Backs Reams

COLUMBUS, O. (AP) — The 35,000 member Ohio State Council of Retail Clerks has endorsed Democrat Frazier Reams in his campaign for the governorship.

Dominicans Alert for Disturbances

SANTO DOMINGO, Dominican Republic (AP) — Dominican security forces were on the alert today for the anniversary of the Castroite 14th of June Movement, but Juan Bosch's charge of election fraud was not expected to provoke major violence from his supporters.

Political observers believe that Bosch chose to concede his loss in the June 1 presidential election on the day before the anniversary to remove one possible source of friction that leftwing extremists could utilize to exploit the still-fevered political scene.

Radicals in Bosch's Dominican Revolutionary party wanted a general rejection of the election on grounds of fraud although more than 70 election watchers sent by the Organization of American States agreed that they saw no evidence of fraud or coerion. Some of the observers, including U. S. Socialist Norman Thomas, were openly pro-Bosch.

Other foreign observers attributed Bosch's defeat by conservative Joaquin Balaguer to the basic conservatism of the Dominican peasants, their weariness of the violence resulting from the pro-Bosch revolution last April, and Bosch's refusal to leave his guarded home in Santo Domingo to campaign.

Inflation Hits Saigon

SAIGON (AP) — The price of beer and soft drinks in Viet Nam went up between 24 and 50 per cent Monday. The cost of living has gone up 55 per cent in the past year.

Some Policemen Irked By High Court Ruling

WASHINGTON (AP) — Law enforcement officials fired a salvo of criticism today at the Supreme Court's new decision riveting down strict rules on the questioning of suspects.

The ruling by the high court Monday covers every police station and sheriff's office in the land.

"It's the damnest thing I ever heard of," said Police Chief Henry C. Ashley of Garland, Tex., when news of the ruling in four confession cases reached the Texas Police Association convention at Odessa "We may as well close up shop."

What the court did in a 5-4 decision announced by Chief Justice Earl Warren was rule out of bounds in trials all incriminating statements made by a suspect whose constitutional right against possible self-incrimination are not safeguarded by the police.

The Supreme Court already has been on the receiving end of criticism from some quarters that it has not been as avid in protecting society in general as it has been in ensuring the rights of individuals in the grips of the law.

Warren sought to dispel any notion that Tuesday's ruling will snag law enforcement officials. The decision, he said, "is not intended to hamper the traditional function of police officers investigating crime."

Still, an obvious byproduct of the decision is that confessions will have to meet a strict test of voluntariness to be of any use in court. This may mean police will have to put greater stress on investigations to solve crimes.

"We do not purport to find all confessions inadmissible," Warren said in his 61-page opinion. Confessions remain a proper element in law enforcement, he said, and any statement given freely and voluntarily "without any compelling influences" is admissible in evidence.

Yet, in Reno, Nev., Washoe County Sheriff C W. Young declared: "It's getting to the point where we can't even use a

(Continued on Page 2)

Fair

Mostly fair and warmer today, tonight and Wednesday. High yesterday, 89; low, 64. High today, 74-77. Low tonight, 60-62. High tomorrow, 80-85.

THE CIRCLEVILLE HERALD

FULL SERVICE

Associated Press leased wire for state, national and world news, Central Press picture service, leading columnists and artists, full local news coverage.

Tuesday June 14, 1966 | 10 Pages | 10c Per Copy | 83rd Year—139

Viet Buddhists Under Siege

MARCH BECOMES DASH — Buddhist monks dash away from tear gas thrown by riot police after they attempted to march on the Saigon Central Market. Police broke up a march of some 500 monks and nuns.

Kidnaped Girl Recalls 'We Lived Like Dogs'

PHILADELPHIA (AP) — "We lived like dogs and we ran around like dogs.

"Once he told me: 'Sooner or later, I might have to kill you.' He was like a wild man.

"Then he would tell me he loved me. He did not attempt to attack me. He just kept pawing at me."

This is how Peggy Ann Bradnick, 17, described her seven days of terror as a captive of William D. Hollenbaugh. Philadelphia Bulletin reported today. The bulletin said the girl's account was in a statement given to federal and state investigators.

Acting State Police Commissioner Paul A. Rittelman said at Harrisburg the girl was "treated badly," but declined to go beyond that.

Peggy Ann was rescued last month after Hollenbaugh was shot to death in the climax of a gigantic manhunt in the mountains near Shade Gap, Pa. An FBI agent was slain by Hollenbaugh earlier and a former deputy sheriff wounded.

"My first night with him I was cold and scared," the girl's account said. "I cried bitterly all night. He had maps of the whole area and kept taking chains out and putting them back in. I think they were logging chains.

"We went back and forth over the ridges every night. We slept out most of the time. I think we were inside only once or twice.

"He kept going into holes where he kept clothing and food.

She said their food for a day might be "maybe a half can of cold beans or corn."

"I was getting more scared and more weak," she went on. "I slept only maybe an hour or two hours a night. He would chain me around my neck so that I couldn't sleep."

Hollenbaugh, a former mental patient with a criminal record, robbed a house one night and stole the gun he used later to shoot the deputy, Peggy Ann said.

After that, she went, 'He jumped at every move."

"I don't know what would have happened if this had kept going. Sometimes I prayed. Then I got too tired to do anything. He watched me all the time.

"He became more wild-eyed all the time. I think he was scared, too. But he couldn't have been as scared as I was."

Peggy Ann returned to school at Huntingdon, Pa., after a stay in the hospital following her rescue.

Findlay Probe Is Pressed in Boy's Slaying

FINDLAY, Ohio (AP)—Police aided by a State Bureau of Criminal Investigation team pursued leads today in the sex slaying of an 8-year-old boy.

Investigators reported a family which lives near where the body of young Tim Trask was found Saturday night had told of seeing a car with a bicycle in the trunk and of hearing what sounded like firecrackers.

The noises could have been shots. Tim's body was found in a wooded area about a mile from his home. His Bicycle was concealed nearby. He had been shot twice, stabbed and sexually molested.

Officers questioned more than a dozen persons Monday seeking possible leads. One man was given a lie detector test.

Several children also were interviewed and some told of seeing Tim in a park about 3:30 or 4 p.m. Friday, an hour or so after he left his home to go fishing in the park. His body was found about half a mile from the park.

Divers and men with mine detectors searched the river area Monday seeking the slaying weapon or other clues. Nothing was found.

The state agency sent in six investigators to help Findlay police in the case.

Keeping Score On the Rainfall

Rainfall for 24 Hour Period

Ending at 8 a. m.	.13
Normal for June to date	1.75
Actual for June to date	.79
BEHIND .96 INCH	
Normal since January 1	18.79
Actual since January 1	14.40
River (feet)	2.60
Sunrise	5:02
Sunset	8:02

Mercury Hits -115

WASHINGTON (AP) — Low temperature reports a new record low temperature reading for the American station in the antarctic—115.1 degrees below zero.

Some Policemen Irked By High Court Ruling

WASHINGTON (AP) — Law enforcement officials fired a salvo of criticism today at the Supreme Court's new decision riveting down strict rules on the questioning of suspects.

The ruling by the high court Monday covers every police station and sheriff's office in the land.

"It's the damnest thing I ever heard of," said Police Chief Henry C. Ashley of Garland, Tex., when news of the ruling in four confession cases reached the Texas Police Association convention at Odessa "We may as well close up shop."

What the court did in a 5-4 decision announced by Chief Justice Earl Warren was rule out of bounds [illegible] all incriminating statements made by a suspect whose constitutional right against possible self-incrimination are not safeguarded by the police.

The Supreme Court already has been on the receiving end of criticism from some quarters that it has not been as avid in protecting society in general as it has been in ensuring the rights of individuals in the grips of the law.

Warren sought to dispel any notion that Tuesday's ruling will snag law enforcement officials. The decision, he said, "is not intended to hamper the traditional function of police officers investigating crime."

Still, an obvious byproduct of the decision is that confessions will have to meet a strict test of voluntariness to be of any use in court. This may mean police will have to put greater stress on investigations to solve crimes.

"We do not purport to find all confessions inadmissible," Warren said in his 61-page opinion. Confessions remain a proper element in law enforcement, he said, and any statement given freely and voluntarily "without any compelling influences" is admissible in evidence.

Yet, in Reno, Nev., Washoe County Sheriff C W. Young declared: "It's getting to the point where we can't even use a

(Continued on Page 2)

Demonstrators Shanghaied into Army Service

Rioting Erupts Despite Pledge By Church Chief

SAIGON, South Viet Nam (AP) — Government security forces, with orders to give no quarter, laid virtual siege to the Buddhist Institute today. With pistol shots and tear gas charges they choked off dozens of demonstrations after a mob burned three Jeeps and grabbed two submachine guns from American Military Police.

Told to arrest draft-aged demonstrators on the spot and send them off to military service, troops and riot police carted away scores. Some were clubbed, kicked and beaten.

Four hundred miles to the north the chief of Premier Nguyen Cao Ky's Buddhist antagonists, Thich (venerable) Tri Quang, was in the seventh day of an anti-American, anti-government hunger strike. An aide said his condition was "weakening and very serious."

The disorders erupted in Saigon despite a pledge last week by the moderate chairman of the Buddhist Institute, Thich Tam Chau, to oppose the government only with "peaceful resistance" rather than street violence.

The rioting pointed to Tam Chau's difficulties in restraining youthful Buddhist militants loyal to his rival, Thich Tri Quang. While the demonstrators were fleeing police tear gas Monday, the Buddhist Institute in a statement reaffirmed its policy of peaceful resistance.

The Buddhist Institute is the political arm of the Unified Buddhist Church, which is credited with about 1.5 million of the nation's 11 million Buddhists.

There were no reports of injuries to the American military policemen beset by the mob today, but their Jeep was overturned and burned. Buddhist youths marched off with the U. S. submachine guns and were believed to have carried them inside the Buddhist Institute.

As club-swinging riot police moved into the mob to protect the Americans, the rioters grabbed a Vietnamese policeman and hauled him off. They also set fire to his Jeep.

With both vehicles in flames, 50 robed monks marshalled the crowd for a march on Saigon's Central Market, but police forced them back with a new tear gas barrage and arrested several monks.

The crowd charged police lines twice. The second time the rangers fired over their heads.

The mob retreated into the muddy, sprawling wire-enclosed compound of the Buddhist Institute. Several times small groups of monks carrying Buddhist flags tried to leave the compound, but the troops kept them inside with fresh rounds of tear gas cannisters.

When tempers began to cool, authorities let about half the crowd out of the compound, but police and troops remained on guard.

Buddhist monks and youths took to the streets Monday for the first time in two weeks after massive demonstrations by Ro-

(Continued on Page 2)

Is This Father's Day Necessary?

NEW YORK (AP)—Is this Father's Day necessary?

That question, raised by Sen. Russell B. Long, D-La., on the floor of the Senate was answered today by some fathers.

The nation's fathers, according to an informal survey, were a house more sharply divided than the Senate where Long's was the only voice to protest the annual resolution to designate the third Sunday in June as Father's Day. The resolution passed Monday and later was seconded by the House without debate.

Long, who said the holiday benefited gift-selling merchants more than fathers, asked, "Why is it necessary to have a national Father's Day?"

He got an answer in Atlanta from Edward D. Disney, a father of three and owner of a film shop.

"It's one of the days connected with the family and it means a lot to me," Disney said.

"I don't agree with Sen. Long —not in the least" said Rick Ingersoll of West Los Angeles, Calif., father of three, "My children get a great deal of pleasure from it, and therefore so do I. I'm proud of being a father."

Support for Long's view came from actor Gene Barry, father of two, who found Father's Day "blown up, out of proportion. It's a crock of commercialism started by enterprising people, and any benefits accruing from it come about as secondary results."

Charles B. Harris, a Boston father of three said, "Every day should be Father's Day—but I mean in the original sense. It was once a time when children could pay homage to the man who pays the bills. But now they just use it for merchandising. They just use it as a gimmick to get people to buy things."

Some fellow senators reminded Long that an attack on Father's Day might be construed as an act of aggression upon Mother's Day as well.

"I'm not a mother and therefore I don't feel particularly qualified to speak on that subject," said Long, who has two daughters.

The majority Senate view was summed up by Sen. Philip A. Hart, D-Mich., who said "unless they want to cancel out Mother's Day and Father's Day both, I'm for Father's Day."

"Eliminating Father's Day is eliminating one of the few traditions we have left," said John Budd of Lattingtown, N.Y., a Long Island suburb of New York City.

Besides, said Budd, the father of two, "if you eliminate holidays because they're commercial, all you have left is Arbor Day, April Fool's Day and Groundhog Day."

Berger Okayed For Medicare Participation

Berger Hospital has been approved to participate in the federal medicare program.

Notification of approval was forwarded to Charles B. Beard, Berger administrator, from Social Security Administration offices in Chicago. The medicare program goes into effect July 1.

According to the notification, Berger meets the requirements for participation as a hospital under the health insurance benefits program for the aged as provided by title 19 of the Social Security Act.

Berger Hospital was inspected last month by representatives from the State Health Department to determine its qualifications for medicare participation.

* * *

THE LOCAL institution is one of 225 hospitals in 119 Ohio communities declared eligible to take part in the federal program.

Beard said the federal acceptance notification will be presented at Wednesday evening's regular meeting of Berger's Board of Governors for consideration.

Dominicans Alert for Disturbances

SANTO DOMINGO, Dominican Republic (AP) —Dominican security forces were on the alert today for the anniversary of the Castroite 14th of June Movement, but Juan Bosch's charge of election fraud was not expected to provoke major violence from his supporters.

Political observers believe that Bosch chose to concede his loss in the June 1 presidential election on the day before the anniversary to remove one possible source of friction that leftwing extremists could utilize to exploit the still-fevered political scene.

Radicals in Bosch's Dominican Revolutionary party wanted a general rejection of the election on grounds of fraud although more than 70 election watchers sent by the Organization of American States agreed that they saw no evidence of fraud or coerion. Some of the observers, including U. S. Socialist Norman Thomas, were openly pro-Bosch.

Other foreign observers attributed Bosch's defeat by conservative Joaquin Balaguer to the basic conservatism of the Dominican peasants, their weariness of the violence resulting from the pro-Bosch revolution last April, and Bosch's refusal to leave his guarded home in Santo Domingo to campaign.

Inflation Hits Saigon

SAIGON (AP) — The price of beer and soft drinks in Viet Nam went up between 24 and 50 per cent Monday. The cost of living has gone up 55 per cent in the past year.

Chicago Puerto Ricans Riot for Second Night

CHICAGO (AP) — Police fought with more than 1,000 rioting Puerto Ricans Monday night in the second straight night of violence on Chicago's Northwest Side.

Seven Puerto Ricans were shot and wounded and 37 more were arrested before the rioting was brought under control early today, police said.

Police said one of the men was shot when he threw a fire bomb.

Police officials said the other six apparently were hit by stray bullets.

The area where the two nights of rioting occurred contains about 40,000 Spanish-speaking persons.

The two nights of violence began Sunday after a policeman shot a Puerto Rican youth, identified as Cruz Arcelis, 20. Police said the youth was armed and was trying to escape. On both nights, more than 1,000 persons clashed with police.

Monday night's violence erupted suddenly in a neighborhood where most of the businesses are run by and cater to Puerto Ricans. Spanish prevails on store signs.

The community seemed near normal at twilight. Neighborhood leaders had pleaded for peace at a park rally at Division and California, about eight blocks from Sunday's action.

A police car answered an alarm in the neighborhood that a grocery store had been burglarized. When the gathering saw the police car's blue light blinking, they broke and ran down the street, breaking windows and yelling. They ignored the pleas of clergymen and community leaders.

The Rev. Donald Headley, executive director of the Cardinal's Committee for Spanish-Speaking People, has said there is a "lack of communication" between the residents and police.

O. W. Wilson, police superintendent, said that efforts are being made to recruit more police from the Latin-American community and that 40 policemen are now enrolled in Spanish classes.

Once Around Roundtown

ERMIL STONEROCK, commander of Circleville's Hall-Adkins American Legion Post, was slightly disappointed today . . .

This being National Flag Day, he had hoped a shipment of new flags and poles for the downtown area would be here in time for erection today . . .

The banners and masts finally arrived late this morning, but not early enough to get all of them erected in the business section.

Stonerock said intentions also had been to erect the flags in honor of Sgt. Franklin W. Smith who was killed last week in Viet Nam . . . His funeral services were conducted here 10:30 a. m. today . . . Original plans called for the funeral procession to pass through the flag-lined downtown area on its way to Forest Cemetery . . .

Although the flag plan failed to materialize, Sgt. Smith was honored by several selections on the Foreman Chimes at the Courthouse . . . Miss Suzie Bennett performed the honors . . .

Once all the standard size flags arrive, Stonerock hopes they will be displayed each time the community is faced with the tragic misfortune of burying one of its Viet Nam casualties . . .

THE UNTIMELY death of Sgt. Smith, 25, fostered an act of kindness in this community. Under the guidance of Mrs Clarice Alderman of 902 S. Scioto St., a collection box was placed at the Kroger shopping area . . . Approximately 90 persons contributed and the money was donated to Mrs. Smith . . .

The sergeant's wife is the daughter of Mr. and Mrs. Emmitt Dade of E. Mill St. . . Mrs. Dade is an employe at the shopping center . . . Her coworkers fashioned the collection project as a good will measure

THE PICKAWAY County Sheriff's Department is celebrating Flag Day in style . . Mrs. Donald Linder, daughter in - law of Deputy George

(Continued on Page 2)

Heavy Rains Are Cause Of 7 Deaths

By THE ASSOCIATED PRESS

Drenching rains fell from the Great Lakes to Texas Monday, causing seven deaths.

Seven boys, including two sets of brothers, drowned near Shreveport, La., in a sudden downpour and windstorm. Five died when their 12-foot fishing boat overturned on Caddo Lake. Two others drowned in a drainage ditch.

Nearly 3 inches of rain fell within an hour at George West, Tex., about 75 miles northwest of Corpus Christi.

More rain flooded U.S. 385, 18 miles south of Odessa in west central Texas. Parts of Arkansas, Tennessee and the Ohio Valley also received more than an inch of rain.

Funnel clouds were sighted in some areas but caused no reported damage.

Record-breaking heat in San Francisco expanded the cable car slots on California Street Monday and service was shut down for an hour. The temperature hit 91, breaking a 92-year-old record.

Hurricane Alma, no longer considered a threat to the Northeast, hovered off the New Jersey coast gradually losing strength.

Pandora Gets 2-Inch Rain, Hail, High Wind

By THE ASSOCIATED PRESS

Showers and thunderstorms were general over Ohio Monday night as a cold front pushed eastward across the state. A rather violent thunderstorm at Pandora, Putnam County, was responsible for almost two inch of rain, hail and damaging winds that uprooted some small trees and snapped several utility poles.

Jury Rules Ruby Is Sane

Assassin's Killer May Now Appeal

DALLAS, Tex. (AP)—The Jack Ruby murder case, plagued by legal complications and wrangles among defense lawyers, appears finally to be on its way to the Texas Court of Criminal Appeals.

Ruby's conviction and death sentence for the Nov. 24, 1963, killing of Lee Harvey Oswald has not yet technically progressed beyond the trial court level. Oswald was named by the Warren Commission as the assassin of President John F. Kennedy. Kennedy was shot Nov. 22, 1963.

But one major obstacle to the movement of Ruby's trial was removed Monday when a Dallas District Court jury ruled that the 55-year-old former strip joint operator was legally sane.

The Texas Court of Criminal Appeals—the highest court in the state for noncivil cases—had indicated that it would not take up the appeal of the murder conviction until the sanity issue was settled.

Ruby was convicted of murder March 14, 1964, in the same court—Criminal District Court No. 3—that adjudged him sane.

The defense, claiming that Ruby was insane, had requested a sanity hearing a month after the conviction. It was repeatedly delayed for various reasons.

The Texas appeals court, ordered May 18 that Ruby's sanity be judicially determined without delay.

It took a seven-man five-woman jury only 10 minutes Monday to rule that Ruby was sane.

The state chose 12 jurors and put on five witnesses—four jailers and the jail doctor—to back up its contention that Ruby is of sound mind.

The defense put on no witnesses, conducted no cross-examination and gave no final arguments.

Fire Marshal Closes Coliseum

Representatives from the State Fire Marshal's office today ordered the Coliseum and a Pony Barn at the Pickaway County Fairgrounds be 'closed for public use.'

A thorough inspection of the buildings was under way at noon today. According to an early report a long list of objections and fire hazards were given as reasons for closing the two buildings.

Graduate Wears Hospital Gown

LOS ANGELES (AP)—Mace Goodman, 17, wore a gown at his high school graduation, but it wasn't the traditional one—it was a hospital gown.

Since the youth, who broke his leg and dislocated his shoulder in a motorcycle accident June 8, couldn't go to the graduation ceremonies, the ceremonies were brought to him.

Fellow students at Hollywood Professional School—many of them film and television actors —crowded into the surgical amphitheater at UCLA's White Memorial Hospital Monday for the graduation ceremonies.

U.S. Troops Shatter Red Viet Force

2,000-Man Unit Loses 1,000 Dead In Week's Fight

SAIGON (AP) — U.S. paratroopers clashed with North Vietnamese troops in the central highlands today and the U.S. brigade commander said the enemy is "no longer a fighting force."

At the same time, a brigade spokesman estimated the North Vietnamese 24th Regiment of from 1,400 to 2,000 men, had lost more than 1,000 killed alone in a week of fighting.

Brig Gen. Willard Pearson, commanding the 1st Brigade of the 101st Airborne Division, told reporters: "I believe this battle has set the Viet Cong timetable (off fensive action) back several months."

In the fighting on ridges 35 miles north of Kontum, Pearson said he expected a kill ratio of 14 to 1. South Vietnamese troops have joined the fighting.

The new fighting continued through the afternoon against a company-size force of about 100 North Vietnamese.

Over the North Viet Nam coast, two U.S. Navy F4C Phantom jets from the aircraft carrier Ranger intercepted two propeller-driven planes and probably shot down one of them with a radar-guided Sparrow missile.

The encounter took place before dawn 18 miles northeast of Thanh Hoa, 90 miles south of Hanoi. In the darkness the Phantom pilots could not precisely identify the enemy planes, but from their low speed and shape as well as radar contacts judged them to be propeller-driven, a Navy spokesman said. They took evasive action when the Navy jets appeared.

One Phantom fired the Sparrow from several miles away. An explosion was seen and one enemy plane disappeared from the radar screens of the Phantoms and the U.S. missile frigate Coontz, which had guided the U.S. jets. The second plane was tracked heading inland.

Except for the fighting north of Kontum near the Laotian border, only light scattered ground action was reported in South Viet Nam.

The U.S. Command disclosed that the American 173rd Airborne Brigade had launched a new search-and-destroy operation named Hollandia last Wednesday but so far had made little contact with the Viet Cong.

The sweep was under way in coastal Phuoc Tuy Province east of Saigon. A spokesman reported one Viet Cong killed and four captured.

American pilots flew 60 multiplane missions over North Viet Nam Monday concentrating on coastal targets near Vinh, Thanh Hoa and Dong Hoi and island near the Mu Gia Pass on the Laotian border.

Over South Viet Nam, U.S. pilots flew 337 combat sorties and Vietnamese pilots 272 Monday.

Moon Robot Due For Cold Storage

PASADENA, Calif. (AP) — Surveyor 1 begins two weeks of minus 250-degree cold and darkness today after the sun sets in the moon's Sea of Storms.

The moon robot, which has taken 9,000 pictures since landing on the moon June 1, will be without power for the period of darkness since its batteries are recharged by sunlight.

Scientists at the Jet Propulsion Laboratory here say they hope that when the sun rises again June 28, there will be enough power left in the batteries to start picture-taking again.

Union Backs Reams

COLUMBUS, O. (AP) — The 35,000 member Ohio State Council of Retail Clerks has endorsed Democrat Frazier Reams in his campaign for the governorship.

Mainly About People

Miss Susan Gibbs of Wellston, formerly of Circleville, was admitted to Good Samaritan Hospital in Zanesville as a surgical patient. Her room number is 343.

Steve Blanton of New Holland has been admitted to Fayette Memorial Hospital, Washington C. H.

Ritchie Dean Finigan and Mrs. Larry Reid and daughter of Mt. Sterling have been dismissed from Fayette Memorial Hospital, Washington C. H.

Donald E. Lenox of Kingston has been admitted to Chillicothe Hospital.

Caddies wanted, age 12 years and over. No experience necessary. Call the Pro Shop, Pickaway Country Club. For S.E.O.G.A. this weekend. —ad.

Myers Barber shop, 424 Lancaster Pike will be open until 9 p. m. starting Tuesday, June 14. Tuesday through Saturday. —ad.

Free Public showing of pictures of trip to Haiti by Marshall McFarland, Thursday, June 16, 8 p. m. to 9:30 p. m. 4-H Grange Building, County Fairgrounds. Sponsored by Pickaway County Contractors Association. —ad.

Teenage dance, Friday, June 17. Circle D Recreation Center. Dance 8 to 11. By a brand new band. The Kingstons. Come all join in the fun. —ad.

Criminal Cases Are Completed

Three men indicted by the April term of the Grand Jury and three appearing on bills of information were sentenced by Judge William Ammer in Pickaway County Common Pleas Court.

Oliver Parker, Chillicothe, and John Henry Rockwell, Portsmouth, were placed on probation for 18 months each after pleading guilty to charges of non - support. Both had been indicted by the Grand Jury.

Another man appearing under indictment was Thomas Starr, Gallipolis. He entered a plea of guilty to carrying a concealed weapon and was sentenced to jail for six months.

Joseph S. Geglio and George D. Mills, both of Commercial Point, were placed on three years probation each for breaking and entering an uninhabited dwelling in the night season. They appeared on bills of information and forfeited their rights to a hearing before the Grand Jury.

OHIO CASH GRAIN

COLUMBUS, Ohio (AP) — Ohio Dept. of Agri. cash grain prices: No 2 red wheat 3-5 higher, 1.55-1.64, mostly 1.58-1.63; No. 2 yellow corn unchanged to 3 higher, 1.18-1.23 per bu, mostly 1.18-1.23; No. 2 oats unchanged, 66-82, mostly 69-70; No. 1 soybeans 1 higher 3.06-3.13, mostly 3.09-3.11.

MARKETS

Hog prices, all net, were reported by the Bowling Stock Yards Company here today as follows:

190-220 lbs., $24.75; 220-240 lbs., $24.00; 240-260 lbs., $23.25; 260-280 lbs., $22.50; 280-300 lbs., $21.50; 300-350 lbs., $20.00; 350-400 lbs., $19.00; 180 - 190 lbs., $24.25; 160-180 lbs., $23.25.

CASH prices paid to farmers in Circleville:

Ear Corn	1.23
Shelled Corn	1.26
Rye	1.00
Wheat	1.58
Speltz	.75
New Soybeans	3.10
Oats	.76
Barley	1.00
Eggs	.23
Heavy Hens	.18
Light Hens	.06
Butter	.75

Once Around Roundtown

(Continued from Page One)

Linder, baked a cake and fashioned an American Flag with red white and blue icing . . .

It is one of those cakes "too pretty to eat" according to one of the deputies at the sheriff's office.

CITY FIREMAN Martin Garner is the first gardner of the season to report harvesting a ripe tomato . . .

Garner picked his first yesterday . . . co - workers at the Fire Department were disappointed today when he elected to keep the fruit of his labor at home, rather than contribute it to the noon meal at the fire house.

A MARRIAGE license, apparently lost, has turned up at the local Church of Christ in Christian Union Bible School . . .

The certificate, dated Dec. 13, 1937, supposedly was brought to the Bible School class by a youngster . . . Teachers there hope it can be returned to the righful owners . . .

Additional information may be obtained by contacting Mrs. Patricia Adkins at GR 4-2250.

Rhodes Heaps Praise on Boys State

ATHENS, Ohio (AP)— Gov. James A. Rhodes, calling Buckeye Boys State "the greatest youth movement we have here in Ohio," told its teen-age residents that preparing to meet employment demands of the 1970s is probably the most important aspect of their future planning.

Four Pickaway County area teenagers were elected to various offices at Boys' State. They are: Scott Wilson, Route 1, elected as an auditor; Steve Beery, Mt. Sterling, as a clerk of courts; Craig Starr, Mt. Sterling, as a municipal judge; and Delbert Haney, Orient, elected as a common pleas judge.

"Today, an average of 1,000 boys and girls enter the labor market every week" the governor said, "and this means we must have 55,000 new jobs every year."

In the 1970s, this need will jump to 90,000 jobs annually as the population increases and more and more young people enter the job market, he said.

"Our young people must plan their future by acquiring a skill that will equip them for a good job," he told the 1,352 high school juniors at the American Legion's so-called school for government.

As the governor and his party arrived at Bird Arena for the speech, they had to walk around a group of about 20 Ohio University students and two faculty members picketing for "peace in Viet Nam."

Court News

Marriage License Issued

Terry Allen Whetstone, 19, New Carlisle, student, and Janet Louise Schneider 22, Route 4, teacher

Divorce Filed

Sharon Jean Funk, Route 1, New Holland, vs Charles Mettler Funk, Orlando, Fla.

Real Estate Transfers

Philip W. Wilson and others to Wayne A. and Doris Lee Wilson 2.29 acres, Pickaway Twp.

James A. and Mynnette S Wilson to William E. and Carolyn L. Hankins, lot 7, City View Addition, Circleville

Demonstrators

(Continued from Page 1)

man Catholics in Saigon and other cities Sunday to show their support of the government.

In Hue, 400 miles northeast of Saigon, the senior Buddhist monk, Thich Tinh Khiet, 80, visited Thich Tri Quang at the Municipal Hospital but failed to persuade him to end his fast. Tri Quang has said he would take only fruit juices and water until the United States withdraws its support of Ky's government and the government resigns.

Ky and Chief of State Nguyen Van Thieu continued consultations with leading military and civilian figures on formation of an advisory military-civilian council of 40 to 60 men. Both the composition of this council and details of the proposed electoral law were expected to be announced by the end of the week

The electoral law will prescribe the conditions for the Sept. 11 election for a constituent assembly to draft a constitution. It will spell out election districts, who may and may not vote and whether the assembly will have any legislative functions after it writes the constitution.

9 Motorists Listed on Court Docket

The Circleville Municipal Court traffic docket today listed nine motorists. They were:

Charles Huskins, 35, Elizabethton, Tenn.; $19 and costs for operating a motor vehicle not equipped with a legal muffler.

Howard Myers, 19, of 1253 Norfolk Ave.; $19 bond forfeiture for operating a motor vehicle not equipped with a legal muffler.

Rudolph Harrison, 29, Chicago,Ill.; $29 bond forfeiture for speeding 80 miles per hour in a 60 mile zone.

Judy Erwin, 20, Olive Hill, Ky.; Nicholas Keller, 59 Reese, Mich.; James Adkins, 28, Belle, W. Va.; Robert Ritchie, 24, Columbus; $24 bond forfeitures for speeding 75 miles per hour in a 60 mile zone.

Murray Hooten, 32, Columbus; $34 bond forfeiture for speeding 85 miles per hour in a 60 mile zone.

David Benner, 76, Cincinnati, $10 and costs for failure to heed a red light.

8 Treated At Hospital

Sadie Weaver, 75, of 471 Half Ave., was treated Monday at Berger Hospital's Emergency Room for lacerations to her right leg caused by an injury at home. She was released. Also treated and released were:

Tim Huffman, 16, Route 4, received injuries to his right leg on a hay hook.

Kimberly Kay Leist, 8, of 470 John St., fell off a bike and injured her left knee.

Kenneth McDaniel, 60, of 810½ S. Court St., received lacerations to his scalp when he struck his head on a cabinet door at home.

Charles Mettler Jr., 8, son of Mr. and Mrs. Charles Mettler Sr., 311½ Northridge Road, received lacerations to his lip when he was struck in the head with a ball.

Thea Suzette Rogers, 7, daughter of Mr. and Mrs. Dale Rogers, Route 2, fell while playing and injured her left wrist and hand.

Kathy Robinson, 15, daughter of Mr. and Mrs. Charles Robinson, Lowery Lane, injured her wrist when she fell off her bicycle.

Pete Mowery, 23, Route 4, received injuries to his right foot.

Gautama Buddha prophesied that Buddhist monks would leave the tranquility of their monasteries 2,500 years after his death and carry his teachings to the world. That anniversary was observed in 1956.

Pickaway, Ross Solons Plan Meeting on Joint Airport

Pickaway and Ross County Commissioners are scheduled to meet here Wednesday evening to continue discussions regarding construction of a joint county airport.

The meeting, to be held in the Pickaway Courthouse, will be the first in several weeks between the two administrative bodies. At that time, the two sets of commissioners signed a "statement of intent" declaring that they planned to construct a joint county airport. This document was forwarded to the Ohio Division of Aviation, making the counties eligible for $100,000 each in state money earmarked for airport construction.

Meanwhile, Fayette County Commissioners have been advised that construction of its airport probably will get under way by mid-July.

County Engineer Charles Wagner told the board he expected the State Aviation Department to give final approval to engineering plans early this week.

These, along with proof of the county's land title and a copy of the airport zoning regulations commissioners enacted in March, can then be presented Thursday before a board of regents authorized by Gov. James Rhodes to allocate funds for county airports.

"If the engineer's plans get approval, there's no reason why we shouldn't have the money Thursday," Commissioner Laurence Dumford said. "Everything will be in proper order."

Once the county gets its $100,000 grant, advertising for construction bids, which takes at least two weeks, work can begin immediately.

Grading and excavating county farm land between the CCC Highway-E and Ohio 38-N about two miles east of Washington C. H. would be the first job; the state will pay for the work as it progresses.

Under the governor's airport development program for 56 counties, the state will bear the cost of runways, including drainage and grading, taxiways, lights and ramp areas.

Soil samples taken at the proposed site indicate that six inches of hydrated lime will have to be mixed with the topsoil, then leveled and rolled to stabilize a suitable runway base.

The landing strip will be 4,200 feet long and 75 feet wide. It will require a six-inch layer of stone, and at least a 1½-inch layer of T-35 asphaltic concrete. Actual land maintained for the airstrip, however, will be 4,400 feet long by 400 feet wide.

Group Starts Survey on 'Y' Program

A community survey designed to provide essential background information for a program to establish a YMCA program here is under way.

A steering committee of five currently is working on the survey. Their program includes a study on about eight points deemed necessary in forming a Y operation in the community.

Members of the steering group are John Jenkins, Robert Johnson, E. M. Hundley, William Shockley and Richard Snouffer.

They hope to have the initial community study completed by July 18. Spokesmen said the next step would be to conduct a personal survey.

Assistance in planning the community survey has been provided by Richard C. Cooper, general executive of the Columbus YMCA, and Richard Wilson, executive of the Columbus Town and Country Y Branch.

Lantz To Head Acton Committee

J. Michael Acton, Lancaster Attorney and Democratic candidate for the Ohio Senate, today announced that James A. Lantz, former speaker of the Ohio House of Representatives, would serve as general chairman of the Acton for Senate Committee.

Acton, seeking the senatorial seat from the newly created 17th district, noted that Lantz was first elected to the Ohio House in 1954 from his native Fairfield County and served four consecutive terms. He was speaker of the House in the 103rd General Assembly and was minority leader in the 104th session.

Lantz retired from the House in 1962 to devote full time to his law practice and his position as president of North American Equitable Life Assurance Co.

The campaign head stated that he would soon be announcing the Acton for Senate Committee chairmen in each of the counties following further discussion with the county leaders in the south central district which includes Pickaway, Fairfield, southeast Franklin, Hocking, Ross and Vinton counties.

Some ! . . .

(Continued from Page One)

confession if a person wants to confess."

E. L. Giles, Fort Worth deputy police chief, said "it seems to me the courts are making it impossible for a person to plead guilty."

"All the emphasis has been on guaranteeing a man his rights, particularly against self-incrimination, and it is our hope and prayer that the courts some day give the same consideration to the public."

Many local law officials across the country withheld comment, however, and among those who spoke publicly several said the procedures followed in their areas are consistent with the high court's ruling.

In a nutshell, here are the "procedural safeguards" which the court said must be observed by police in questioning suspects:

Serve warning at the beginning of questioning that a suspect has the right to remain silent, that anything he says may be used against him and that he has the right to have a lawyer at his side.

Also, if the suspect "indicates in any manner and at any stage" of the questioning process that he wishes to consult with a lawyer before talking there can be no questioning until a lawyer is present.

And, if "the individual is alone and indicates in any manner that he does not wish to be interrogated, the police may not question him."

At the same time, a suspect may waive his rights — "provided the waiver is made voluntarily, knowingly and intelligently."

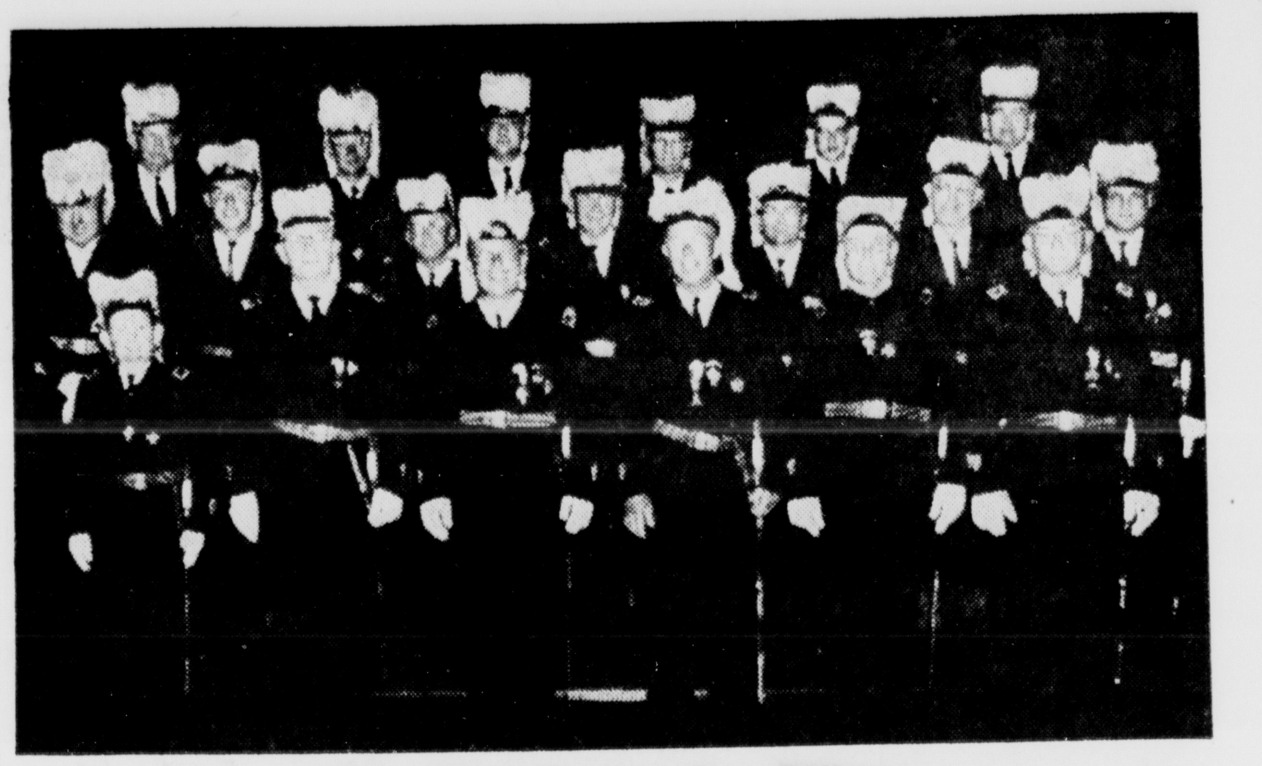

New Scioto Commandery Officers

Masonic Unit Holds Annual Installation

Officers were elected and installed during the annual conclave of the Scioto Commandery conducted in the Masonic Temple.

The installation ceremony was conducted by Robert S. Elsea as acting grand commander; Warren Harmon, acting grand prelate; and Carl Agin, acting grand warden.

Installed for the coming year were Thomas R. Elsea, eminent commander; Ray Johnson, generalissimo; Robert S. Elsea, captain general; Joseph Peters, excellent prelate; Eugene Borror, recorder; Carl Agin treasurer; Donald Moss, senior warden; Roger Bowers junior warden; Asa Elsea, standard bearer; James Clark, sword bearer; Larry Priest, warder; Clyde McGlone, sentinel; and James Krinn, trustee.

Krinn, the retiring commander, was honored for his service to the Templar Masonary during his term of office. He expressed his support for the incoming officers as well as his appreciation for the support given him.

Past commanders present were Wayne Bawsom, Robert Elsea, Warren Harmon, Carl Agin, Robert V. Miller, Thurmon Miller, James Krinn, Guy Sark and Joseph Peters. Visiting commander from Logan was James Shaw.

Incoming commander Elsea announced the midsummer meeting for the formulation and planning of policies and committees for the coming year. He also expressed his gratitude for the honor bestowed upon him and for being installed by his father.

Refreshments were served at the close of the program.

Deaths and Funerals

MR. CLARENCE MOREHART

Mr. Clarence E. Morehart,76, Route 1, Amanda, died unexpectedly 8:30 a. m. Monday.

He was born June 13, 1890, in Pickaway County the son of Lewis E. and Ella Hoy Morehart. He was a retired farmer.

Surviving are his widow, Viola Kiger Morehart; a son, Walter, Rochester, Minn.; two daughters, Mrs. Esther Mae Weik, Route 1, Amanda; and Mrs. Faye M. Holsinger, Route 1, Rushville; two brothers, Homer E. and Ernest H., both of Lancaster; a sister, Mrs. Edna Dum, Amanda; seven grandchildren; seven great-grandchildren.

Services will be 1:30 p. m. Thursday at the Taylor Funeral Home, Amanda, with the Rev. Charles Banning officiating. Burial will be in Amanda Twp. Cemetery.

Friends may call at the funeral home beginning 7 p. m. Tuesday.

MINNIE FINELY

Minnie Finely, a former resident of Williamsport, died Friday in a hospital in Springfield.

Mrs. Finely was the daughter of Harley and Anna Hollis.

Surviving are six sons and four daughters, all of Springfield; five sisters, Jessie Beathard, Washington C. H.; Daisy Fout, West Jefferson; Alice Ours, Lancaster; Betty Boggs and Faye Hollis, Williamsport; and one brother, Paul Hollis, Circleville.

Services were conducted today in the Littleton Funeral Home, Springfield. Burial will be in Springlawn Cemetery, Williamsport.

MR. MELVIN A. WOLFE

Mr. Melvin A. Wolfe, 81, of 384 Weldon Ave., died 6:50 a.m. Monday in Riverside Hospital, Columbus.

He was born June 27, 1884, in Union County the son of Thomas and Lucinda Morgan Wolfe. He was preceded in death by his wife, Oma.

Surviving are a sister, Mrs. Amanda Reed, Stoutsville; a nephew, Ezra Wine, 384 Weldon Ave.; several other nieces and nephews.

Services will be 10 a. m. Friday in the Defenbaugh Funeral Home. Burial will be in Jackson Twp. Cemetery.

Friends may call at the funeral home beginning 7 p. m. Wednesday.

MR. KERMIT DAY THOMAS

Services for Mr. Kermit Day Thomas, Route 2, who died Monday, will be held 10 a. m. Thursday in the Defenbaugh Funeral Home with the Rev. Harold Nesbit officiating. Burial will be in Forest Cemetery.

Friends may call at the funeral home.

In Libya petroleum has helped transform sand dunes into lush oases. Water-bearing dunes were planted with eucalyptus and acacia seedlings, then sprayed with oil to hold the soil.

YOUR SAVINGS EARN 4% COMPOUNDED QUARTERLY!
Each account insured to $10,000. Open an account today!
The First National Bank
CIRCLEVILLE, OHIO
Member F.D.I.C.
With Branches in Williamsport and in Commercial Point

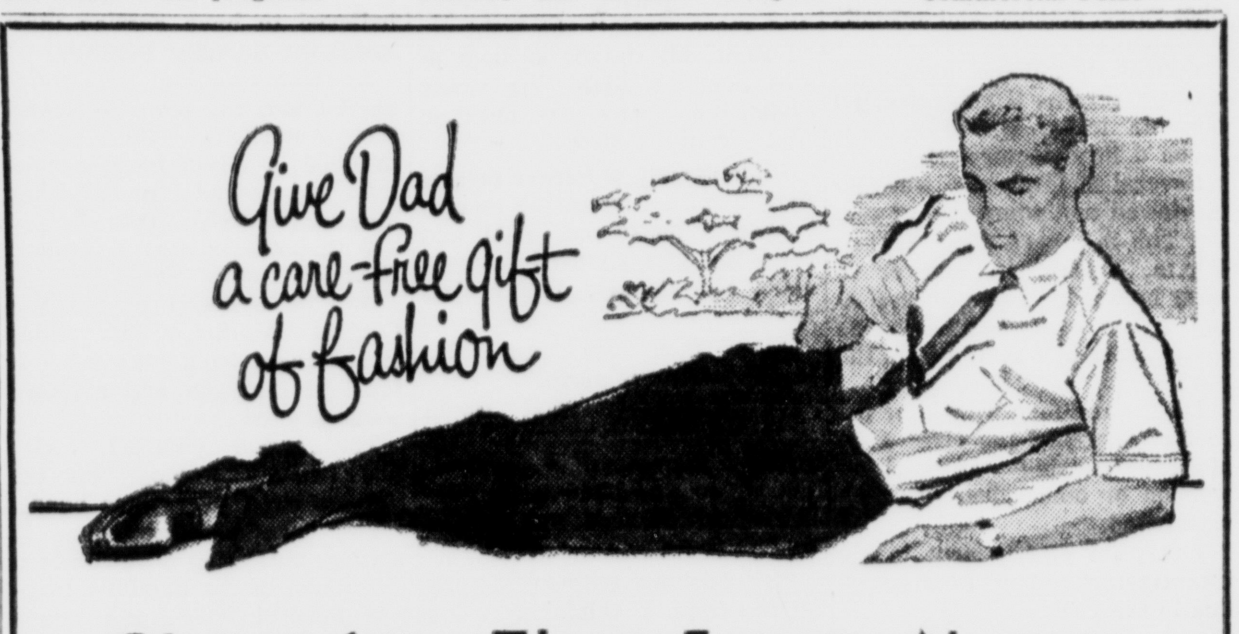

Choose from These Famous Names:

HICKOK Belts and Jewelry
ARROW Shirts and Hankies
INTERWOVEN Socks
WEMBLEY Neckware
PALM BEACH Suits and Slacks
STETSON Hats
ROBERT BRUCE Swim Wear and Sweaters
JOCKEY Underwear
MUNSINGWEAR Knit Shirts
SHAPELY Sport Shirts
ENRO Pajamas and Shirts
CAMEO Billfolds
JADE EAST Men's Toiletries
FARAH Casual Slacks and Burmudas
CURLEE Suits and Sport Coats
BEAU-BRUMMELL Ties

Caddy Miller's Men's Shop
Shop Friday 'til 9 — Saturday 'til 5:30

Comfortably Cool Inside

We realize how important a comforting atmosphere is for the funeral rites, and that is why our entire funeral home is air conditioned. Regardless of how hot it may be outside, family and friends are assured of cool, controlled temperatures inside

NORTH AUTO
Now thru Wed.
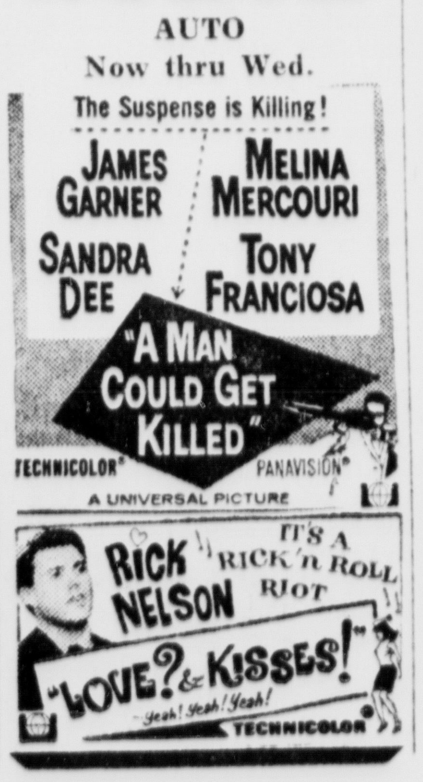

Now - Tues. Wed. STARLIGHT 2 Fine Films

STARTS THURSDAY — BRAND NEW ELVIS

Mainly About People

Miss Susan Gibbs of Wellston, formerly of Circleville, was admitted to Good Samaritan Hospital in Zanesville as a surgical patient. Her room number is 343.

Steve Blanton of New Holland has been admitted to Fayette Memorial Hospital, Washington C. H.

Ritchie Dean Finigan and Mrs. Larry Reid and daughter of Mt. Sterling have been dismissed from Fayette Memorial Hospital, Washington C. H.

Donald E. Lenox of Kingston has been admitted to Chillicothe Hospital.

Caddies wanted, age 12 years and over. No experience necessary. Call the Pro Shop, Pickaway Country Club. For S.E.O.G.A. this weekend. —ad.

Myers Barber shop, 424 Lancaster Pike will be open until 9 p. m. starting Tuesday, June 14. Tuesday through Saturday. —ad.

Free Public showing of pictures of trip to Haiti by Marshall McFarland, Thursday, June 16, 8 p. m. to 9:30 p. m. 4-H Grange Building, County Fairgrounds. Sponsored by Pickaway County Contractors Association. —ad.

Teenage dance, Friday, June 17. Circle D Recreation Center. Dance 8 to 11. By a brand new band, The Kingstons. Come all join in the fun. —ad.

Criminal Cases Are Completed

Three men indicted by the April term of the Grand Jury and three appearing on bills of information were sentenced by Judge William Ammer in Pickaway County Common Pleas Court.

Oliver Parker, Chillicothe, and John Henry Rockwell, Portsmouth, were placed on probation for 18 months each after pleading guilty to charges of non - support. Both had been indicted by the Grand Jury.

Another man appearing under indictment was Thomas Starr, Gallipolis. He entered a plea of guilty to carrying a concealed weapon and was sentenced to jail for six months.

Joseph S. Geglio and George D. Mills, both of Commercial Point, were placed on three years probation each for breaking and entering an uninhabited dwelling in the night season. They appeared on bills of information and forfeited their rights to a hearing before the Grand Jury.

OHIO CASH GRAIN

COLUMBUS, Ohio (AP) — Ohio Dept. of Agri. cash grain prices: No 2 red wheat 3-5 higher, 1.55-1.64, mostly 1.58-1.63; No. 2 yellow corn unchanged to 3 higher, 1.18-1.23 per bu, mostly 1.18-1.23; No. 2 oats unchanged, 66-82, mostly 69-70; No. 1 soybeans 1 higher 3.06-3.13, mostly 3.09-3.11.

MARKETS

Hog prices, all net, were reported by the Bowling Stock Yards Company here today as follows:

190-220 lbs., $24.75; 220-240 lbs., $24.00; 240-260 lbs., $23.25; 260-280 lbs., $22.50; 280-300 lbs., $21.50; 300-350 lbs., $20.00; 350-400 lbs., $19.00; 180 - 190 lbs., $24.25; 160-180 lbs., $23.25.

CASH prices paid to farmers in Circleville:

Ear Corn	1.23
Shelled Corn	1.26
Rye	1.00
Wheat	1.58
Speltz	.75
New Soybeans	3.10
Oats	.76
Barley	1.00
Eggs	.23
Heavy Hens	.18
Light Hens	.06
Butter	.75

Once Around Roundtown

(Continued from Page One)
Linder, baked a cake and fashioned an American Flag with red white and blue icing . . .

It is one of those cakes "too pretty to eat" according to one of the deputies at the sheriff's office.

CITY FIREMAN Martin Garner is the first gardner of the season to report harvesting a ripe tomato . . .

Garner picked his first yesterday . . . co - workers at the Fire Department were disappointed today when he elected to keep the fruit of his labor at home, rather than contribute it to the noon meal at the fire house.

A MARRIAGE license, apparently lost, has turned up at the local Church of Christ in Christian Union Bible School . . .

The certificate, dated Dec. 13, 1937, supposedly was brought to the Bible School class by a youngster . . . Teachers there hope it can be returned to the righful owners . . .

Additional information may be obtained by contacting Mrs. Patricia Adkins at GR 4-2250.

Rhodes Heaps Praise on Boys State

ATHENS, Ohio (AP)— Gov. James A. Rhodes, calling Buckeye Boys State "the greatest youth movement we have here in Ohio," told its teen-age residents that preparing to meet employment demands of the 1970s is probably the most important aspect of their future planning.

Four Pickaway County area teenagers were elected to various offices at Boys' State. They are: Scott Wilson, Route 1, elected as an auditor; Steve Beery, Mt. Sterling, as a clerk of courts; Craig Starr, Mt. Sterling, as a municipal judge; and Delbert Haney, Orient, elected as a common pleas judge.

"Today, an average of 1,000 boys and girls enter the labor market every week" the governor said, "and this means we must have 55,000 new jobs every year."

In the 1970s, this need will jump to 90,000 jobs annually as the population increases and more and more young people enter the job market, he said.

"Our young people must plan their future by acquiring a skill that will equip them for a good job," he told the 1,352 high school juniors at the American Legion's so-called school for government.

As the governor and his party arrived at Bird Arena for the speech, they had to walk around a group of about 20 Ohio University students and two faculty members picketing for "peace in Viet Nam."

Court News

Marriage License Issued

Terry Allen Whetstone, 19, New Carlisle, student, and Janet Louise Schneider 22, Route 4, teacher

Divorce Filed

Sharon Jean Funk, Route 1, New Holland, vs Charles Mettler Funk, Orlando, Fla.

Real Estate Transfers

Philip W. Wilson and others to Wayne A. and Doris Lee Wilson 2.29 acres, Pickaway Twp.

James A. and Mynnette S Wilson to William E. and Carolyn L. Hankins, lot 7, City View Addition, Circleville

Demonstrators

(Continued from Page 1)
man Catholics in Saigon and other cities Sunday to show their support of the government.

In Hue, 400 miles northeast of Saigon, the senior Buddhist monk, Thich Tinh Khiet, 80, visited Thich Tri Quang at the Municipal Hospital but failed to persuade him to end his fast. Tri Quang has said he would take only fruit juices and water until the United States withdraws its support of Ky's government and the government resigns.

Ky and Chief of State Nguyen Van Thieu continued consultations with leading military and civilian figures on formation of an advisory military-civilian council of 40 to 60 men. Both the composition of this council and details of the proposed electoral law were expected to be announced by the end of the week.

The electoral law will prescribe the conditions for the Sept. 11 election for a constitutent assembly to draft a constitution. It will spell out election districts, who may and may not vote and whether the assembly will have any legislative functions after it writes the constitution.

9 Motorists Listed on Court Docket

The Circleville Municipal Court traffic docket today listed nine motorists. They were:

Charles Huskins, 35, Elizabethton, Tenn.; $10 and costs for operating a motor vehicle not equipped with a legal muffler.

Howard Myers, 19, of 1253 Norfolk Ave.; $19 bond forfeiture for operating a motor vehicle not equipped with a legal muffler.

Rudolph Harrison, 29, Chicago,Ill.; $29 bond forfeiture for speeding 80 miles per hour in a 60 mile zone.

Judy Erwin, 20, Olive Hill, Ky.; Nicholas Keller, 59 Reese, Mich.; James Adkins, 28, Belle, W. Va.; Robert Ritchie, 24, Columbus; $24 bond forfeitures for speeding 75 miles per hour in a 60 mile zone.

Murray Hooten, 32, Columbus; $34 bond forfeiture for speeding 85 miles per hour in a 60 mile zone.

David Benner, 76, Cincinnati, $10 and costs for failure to heed a red light.

8 Treated At Hospital

Sadie Weaver, 75, of 471 Half Ave., was treated Monday at Berger Hospital's Emergency Room for lacerations to her right leg caused by an injury at home. She was released. Also treated and released were:

Tim Huffman, 16, Route 4, received injuries to his right leg on a hay hook.

Kimberly Kay Leist, 8, of 470 John St., fell off a bike and injured her left knee.

Kenneth McDaniel, 60, of 810½ S. Court St., received lacerations to his scalp when he struck his head on a cabinet door at home.

Charles Mettler Jr., 8, son of Mr. and Mrs. Charles Mettler Sr., 311½ Northridge Road, received lacerations to his lip when he was struck in the mouth.

Thea Suzette Rogers, 7, daughter of Mr. and Mrs. Dale Rogers, Route 2, fell while playing and injured her left wrist and hand.

Kathy Robinson, 15, daughter of Mr. and Mrs. Charles Robinson, Lowery Lane, injured her wrist when she fell off her bicycle.

Pete Mowery, 23, Route 4, received injuries to his right foot.

Gautama Buddha prophesied that Buddhist monks would leave the tranquility of their monasteries 2,500 years after his death and carry his teachings to the world. That anniversary was observed in 1956.

Pickaway, Ross Solons Plan Meeting on Joint Airport

Pickaway and Ross County Commissioners are scheduled to meet here Wednesday evening to continue discussions regarding construction of a joint county airport.

The meeting, to be held in the Pickaway Courthouse, will be the first in several weeks between the two administrative bodies. At that time, the two sets of commissioners signed a "statement of intent" declaring that they planned to construct a joint county airport. This document was forwarded to the Ohio Division of Aviation, making the counties eligible for $100,000 each in state money earmarked for airport construction.

Meanwhile, Fayette County Commissioners have been advised that construction of its airport probably will get under way by mid-July.

County Engineer Charles Wagner told the board he expected the State Aviation Department to give final approval to engineering plans early this week.

These, along with proof of the county's land title and a copy of the airport zoning regulations commissioners enacted in March, can then be presented Thursday before a board of regents authorized by Gov. James Rhodes to allocate funds for county airports.

"If the engineer's plans get approval, there's no reason why we shouldn't have the money Thursday," Commissioner Laurence Dumford said. "Everything will be in proper order."

Once the county gets its $100,000 grant, advertising for construction bids, which takes at least two weeks, work can begin immediately.

Grading and excavating county farm land between the CCC Highway-E and Ohio 38-N about two miles east of Washington C. H. would be the first job; the state will pay for the work as it progresses.

Under the governor's airport development program for 56 counties, the state will bear the cost of runways, including drainage and grading, taxiways, lights and ramp areas.

Soil samples taken at the proposed site indicate that six inches of hydrated lime will have to be mixed with the topsoil, then leveled and rolled to stabilize a suitable runway base.

The landing strip will be 4,200 feet long and 75 feet wide. It will require a six-inch layer of stone, and at least a 1½-inch layer of T-35 asphaltic concrete. Actual land maintained for the airstrip, however, will be 4,400 feet long by 400 feet wide.

Group Starts Survey on 'Y' Program

A community survey designed to provide essential background information for a program to establish a YMCA program here is under way.

A steering committee of five currently is working on the survey. Their program includes a study on about eight points deemed necessary in forming a Y operation in the community.

Members of the steering group are John Jenkins, Robert Johnson, E. M. Hundley, William Shockley and Richard Snouffer.

They hope to have the initial community study completed by July 18. Spokesmen said the next step would be to conduct a personal survey.

Assistance in planning the community survey has been provided by Richard C. Cooper, general executive of the Columbus YMCA, and Richard Wilson, executive of the Columbus Town and Country Y Branch.

Lantz To Head Acton Committee

J. Michael Acton, Lancaster Attorney and Democratic candidate for the Ohio Senate, today announced that James A. Lantz, former speaker of the Ohio House of Representatives, would serve as general chairman of the Acton for Senate Committee.

Acton, seeking the senatorial seat from the newly created 17th district, noted that Lantz was first elected to the Ohio House in 1954 from his native Fairfield County and served four consecutive terms. He was speaker of the House in the 103rd General Assembly and was minority leader in the 104th session.

Lantz retired from the House in 1962 to devote full time to his law practice and his position as president of North American Equitable Life Assurance Co.

The campaign head stated that he would soon be announcing the Acton for Senate Committee chairman in each of the counties following further discussion with the county leaders in the south central district which includes Pickaway, Fairfield, southeast Franklin, Hocking, Ross and Vinton counties.

Some . . .

(Continued from Page One)
confession if a person wants to confess."

E. L. Giles, Fort Worth deputy police chief, said "it seems to me the courts are making it impossible for a person to plead guilty."

"All the emphasis has been on guaranteeing a man his rights, particularly against self-incrimination, and it is our hope and prayer that the courts some day give the same consideration to the public."

Many local law officials across the country withheld comment, however, and among those who spoke publicly several said the procedures followed in their areas are consistent with the high court's ruling.

In a nutshell, here are the "procedural safeguards" which the court said must be observed by police in questioning suspects:

Serve warning at the beginning of questioning that a suspect has the right to remain silent, that anything he says may be used against him and that he has the right to have a lawyer at his side.

Also, if the suspect "indicates in any manner and at any stage" of the questioning process that he wishes to consult with a lawyer before talking there can be no questioning until a lawyer is present.

And, if "the individual is alone and indicates in any manner that he does not wish to be interrogated, the police may not question him."

At the same time, a suspect may waive his rights — "provided the waiver is made voluntarily, knowingly and intelligently."

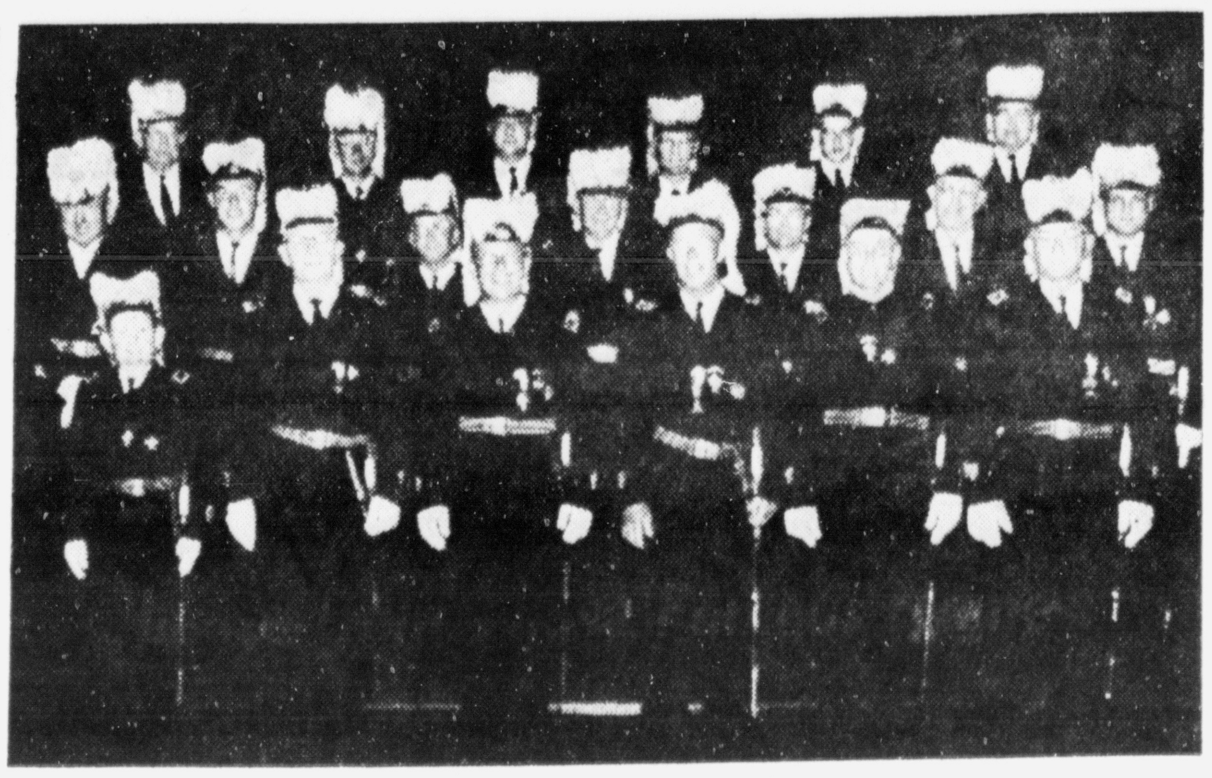

New Scioto Commandery Officers

Masonic Unit Holds Annual Installation

Officers were elected and installed during the annual conclave of the Scioto Commandery conducted in the Masonic Temple.

The installation ceremony was conducted by Robert S. Elsea as acting grand commander; Warren Harmon, acting grand prelate; and Carl Agin, acting grand warden.

Installed for the coming year were Thomas R. Elsea, eminent commander; Ray Johnson, generalissimo; Robert S. Elsea, captain general; Joseph Peters, excellent prelate; Eugene Borror, recorder; Carl Agin treasurer; Donald Moss, senior warden; Roger Bowers junior warden; Asa Elsea, standard bearer; James Clark, sword bearer; Larry Priest, warder; Clyde McGlone, sentinel; and James Krinn, trustee.

Krinn, the retiring commander, was honored for his service to the Templar Masonary during his term of office. He expressed his support for the incoming officers as well as his appreciation for the support given him.

Past commanders present were Wayne Bawsom, Robert Elsea, Warren Harmon, Carl Agin, Robert V. Miler, Thurmon Miller, James Krinn, Guy Sark and Joseph Peters. Visiting commander from Logan was James Shaw.

Incoming commander Elsea announced the midsummer meeting for the formulation and planning of policies and committes for the coming year. He also expressed his gratitude for the honor bestowed upon him and for being installed by his father.

Refreshments were served at the close of the program.

Deaths and Funerals

MR. CLARENCE MOREHART

Mr. Clarence E. Morehart,76, Route 1, Amanda, died unexpectedly 8:30 a. m. Monday.

He was born June 13, 1890, in Pickaway County the son of Lewis E. and Ella Hoy Morehart. He was a retired farmer.

Surviving are his widow, Viola Kiger Morehart; a son, Walter, Rochester, Minn.; two daughters, Mrs. Esther Mae Weik, Route 1, Amanda; and Mrs. Faye M. Holsinger, Route 1, Rushville; two brothers, Homer E. and Ernest H., both of Lancaster; a sister, Mrs. Edna Dum, Amanda; seven grandchildren; seven great-grandchildren.

Services will be 1:30 p. m. Thursday at the Taylor Funeral Home, Amanda, with the Rev. Charles Banning officiating. Burial will be in Amanda Twp. Cemetery.

Friends may call at the funeral home beginning 7 p. m. Tuesday.

MINNIE FINELY

Minnie Finely, a former resident of Williamsport, died Friday in a hospital in Springfield.

Mrs. Finely was the daughter of Harley and Anna Hollis.

Surviving are six sons and four daughters, all of Springfield; five sisters, Jessie Beathard, Washington C. H.; Daisy Fout, West Jefferson; Alice Ours, Lancaster; Betty Boggs and Faye Hollis, Williamsport; and one brother, Paul Hollis, Circleville.

Services were conducted today in the Littleton Funeral Home, Springfield. Burial will be in Springlawn Cemetery, Williamsport.

MR. MELVIN A. WOLFE

Mr. Melvin A. Wolfe, 81, of 384 Weldon Ave., died 6:50 a.m. Monday in Riverside Hospital, Columbus.

He was born June 27, 1884, in Union County the son of Thomas and Lucinda Morgan Wolfe. He was preceded in death by his wife, Oma.

Surviving are a sister, Mrs. Amanda Reed, Stoutsville; a nephew, Ezra Wine, 384 Weldon Ave.; several other nieces and nephews.

Services will be 10 a. m. Friday in the Defenbaugh Funeral Home. Burial will be in Jackson Twp. Cemetery.

Friends may call at the funeral home beginning 7 p. m. Wednesday.

MR. KERMIT DAY THOMAS

Services for Mr. Kermit Day Thomas, Route 2, who died Monday, wil be held 10 a. m. Thursday in the Defenbaugh Funeral Home with the Rev. Harold Nesbit officiating. Burial will be in Forest Cemetery.

Friends may call at the funeral home.

In Libya petroleum has helped transform sand dunes into lush oases. Water-bearing dunes were planted with eucalyptus and acacia seedlings, then sprayed with oil to hold the soil.

YOUR SAVINGS EARN 4% COMPOUNDED QUARTERLY!

Each account insured to $10,000. Open an account today!

The First National Bank
CIRCLEVILLE, OHIO
Member F.D.I.C.
With Branches in Williamsport and in Commercial Point

Choose from These Famous Names:

HICKOK Belts and Jewelry
ARROW Shirts and Hankies
INTERWOVEN Socks
WEMBLEY Neckware
PALM BEACH Suits and Slacks
STETSON Hats
ROBERT BRUCE Swim Wear and Sweaters
JOCKEY Underwear
MUNSINGWEAR Knit Shirts
SHAPELY Sport Shirts
ENRO Pajamas and Shirts
CAMEO Billfolds
JADE EAST Men's Toiletries
FARAH Casual Slacks and Burmudas
CURLEE Suits and Sport Coats
BEAU-BRUMMELL Ties

Caddy Miller's Men's Shop

Shop Friday 'til 9 — Saturday 'til 5:30

2 WAY RADIO & OXYGEN EQUIPPED AMBULANCE

Member THE ORDER OF THE GOLDEN RULE

Comfortably Cool Inside

We realize how important a comforting atmosphere is for the funeral rites, and that is why our entire funeral home is air conditioned. Regardless of how hot it may be outside, family and friends are assured of cool, controlled temperatures inside

53rd YEAR Mader Funeral Home

123 EAST MOUND STREET CIRCLEVILLE, OHIO
PHONE GR 4-5616

Now - Tues. Wed. STARLIGHT 2 Fine Films

STARTS THURSDAY — BRAND NEW ELVIS

NORTH
AUTO
Now thru Wed.

SERVICE AWARDS — Local area Standard Oil Co. service station managers were honored Monday night at the Hospitality Inn, Columbus, during Sohio's annual Dealership Appreciation Week. Richard F. Reitzel (right) presents five-year service awards to John Davis (left) of South Bloomfield and Lloyd Davis, N. Court St. Other area service station proprietors honored included Bill Anderson of near Tarlton for 30 years; Myron Hudson, Harrison Twp., 25 years; Nelson Jones, Tarlton, 10 years; and Glenn Whitten, Williamsport, 40 years.

Films Available On Hospital Ship

Two free films depicting the story of the hospital training ship, Hope, are available for group showings.

The films may be obtained locally through Dr. Robert G. Smith, 918 Circle Drive. Dr. Smith served a stint on the hospital ship and later both he and his wife, a registered nurse, volunteered for a tour of duty.

One of the films is an Academy Award winning documentary of the ship's maiden voyage to Indonesia. The other film concerns its 10-month mission to 80,000 Peruvians.

Both films are 16 mm and filmed in color. They last 28 minutes each.

EDWARD G. MOORE

Academy Grad Assigned Here

Edward G. Moore, 24, a native of Middleport and a recent graduate of the State Patrol Academy has been assigned to the Circleville Patrol Post.

Married, Moore is the father of four children.

He is a graduate of Middleport High School. He was a salesman prior to joining the State Patrol.

The World Today

By James Marlow

WASHINGTON (AP) — Another storm seems certain to break over the Supreme Court for a decision it gave Monday, one of its most far-reaching and historic.

Under it the right of an individual not to incriminate himself has been extended and strengthened as never before.

But, as a result of it, far fewer people held as criminal suspects will admit anything; police therefore will have to work a lot harder solving crimes, and perhaps fewer of them will be solved.

In a 5-4 decision, written by Chief Justice Earl Warren, the court laid down these rules which police must follow scrupulously before attempting to question an arrested suspect:

1. He must be told he has the right to stay silent.

2. He must be told anything he says may be used against him in court.

3. He must be told he has the right to have an attorney with him before any questioning.

4. He must be told that, if he wants an attorney but can't afford one, an attorney will be provided for him free.

5. If, after being told all this, an arrested suspect says he does not want a lawyer and is willing to be questioned, he may be, provided he reached his decision "knowingly and intelligently."

6. If, after being told all his rights, a suspect agrees to be questioned, he can shut off the questions any time after they have started, whether or not he has an attorney with him.

Rule No. 5's requirement — that a voluntary confession or statement can stand up in court only if made "knowingly and intelligently" — will no doubt be the basis for countless appeals from future convictions.

The court bases its decision the Constitution's Fifth Amendment which says "no person . . . shall be compelled in any criminal case to be a witness against himself," which means he can't be compelled to incriminate himself.

Justice John M. Harlan, one of the four justices who disagreed with the decision, dissented in very strong language.

In part he said: "I believe the decision of the court represents poor constitutional law and entails harmful consequences for the country at large. The thrust of the new rules is ultimately to discourage any confession at all.

"We do know that some crimes cannot be solved without confessions. The court is taking a real risk with society's welfare in imposing its new regime on the country.

"The social costs of crime are too great to call the new rules anything but a hazardous experimentation."

Two years ago the Supreme Court overturned the conviction of Danny Escobedo for murder after, Warren said, police got a confession from him in a police station, the result of questioning him four hours without advising him of his right to say nothing and of his right to consult with an attorney.

This decision caused a storm by itself. "A spirited legal debate," Warren called it. It raised the question of how much further the court might still go in protecting criminal suspects and how far police could go in questioning them.

The attorneys general of 27 states urged the court not to put further limits on questioning suspects in criminal cases. Monday's decision was the court's answer, spelled out in detail.

Warren said the court encourages Congress and state legislatures to develop their own safeguards against self incrimination by criminal suspects.

But the chief justice indicated such safeguards won't stand up before the Supreme Court unless they are as effective as the rules laid down Monday. And, of course, the Supreme Court will do the deciding on whether they are.

Grass Fire Doused

The Circleville Fire Department was called to a grass fire along the Norfolk and Western Railroad near South Scioto St. at 1:25 p. m. yesterday.

Firemen were at the scene of the blaze for 10 minutes. There was no loss reported.

GARY N. KITCHEN

Phone Co. Assigns Area Sales Agent

Gary N. Kitchen, formerly of Portsmouth, has assumed new duties as sales representative for General Telephone Co. of Ohio's Circleville and Logan districts.

Kitchen has been associated with the utility firm's plant department since March of last year. He and his wife, Neva, will make their home at 430 Sunnyview Drive.

In his new position, Kitchen will serve as communications consultant to business customers in 10 exchanges located in a three-county area served by the Circleville and Logan offices.

His chief function will be to review and analyze special needs of businessmen and recommend custom communications equipment to fit their requirements.

Kitchen was graduated from Portsmouth West High School in 1959. He attended Wilmington College, Syracuse University, Ohio University Branch in Portsmouth and is a four-year veteran of the U. S. Air Force.

General Plans Expansion At Amanda Phone Exchange

General Telephone Co. of Ohio has announced a $250,000 service expansion and improvement program for the Amanda telephone exchange. Included are a new telephone building, extensive outside cable construction and nationwide Direct Distance Dialing (DDD) of long distance calls.

Robert Keatley of Circleville, district commercial manager, said the program is scheduled for completion in the fall quarter of 1967. "It will double the number of lines presently available for phone service in Amanda," he said. The number of subscribers on party lines will also be gradually reduced with the improvements.

"The new telephone building which will house the switching facilities," Keatley said, "will be constructed on the same property where the present phone building is located." Cost of the new structure is estimated at $37,000.

The building will be equipped with 600 lines compared to 300 lines in the present office. Estimated cost of switching equipment, including facilities for DDD, is $125,000.

Direct Distance Dialing will permit Amanda subscribers to dial long distance calls direct to more than 80 million telephones in the United States and Canada. It will be placed in service coincident with DDD being provided for Lancaster late in 1967. Lancaster is the long distance toll center for Amanda.

* * *

THE MANAGER said more than $90,000 wil also be used to construct additional cabling and circuit wire facilities to improve service throughout the exchange.

Details of building construction and progress of the program will be made public as plans are finalized.

Case Institute Seeks Manuscripts

Case Institute of Technology is looking for manuscripts.

With the support of a $103,600 grant from the National Science Foundation, Case's Archive of Contemporary Science and Technology is searching for documents relating to the history of science and technology. The sort of materials wanted includes personal correspondence, diaries, laboratory notebooks, and business records.

Primary purpose in searching for these manuscripts is to locate all relevant collections, find out if they contain information of value to scholars, and publish a list of them to make them better known. A secondary purpose is to make microfilm copies of those documents which are not readily available to researchers.

Where significant collections are in danger of destruction, a permanent place of deposit will be provided by the Case archive.

Polaris Sub To Honor Famed Negro Chemist

NEWPORT NEWS, Va. (AP) —The Polaris submarine George Washington Carver will be commissioned here Wednesday.

The Carver, named for the agricultural chemist who rose from slavery to world renown, will be the 37th Polaris vessel to join the fleet.

Cancer Unit Secretary Attending Workshop

Mrs. Georgia Walker, executive secretary of the Pickaway County Unit of the American Cancer Society, is attending a three-day workshop at Lake Hope, near Zaleski.

Featured theme of the session is "Management Through Objectives." Speakers will be industrial leaders from General Electric, General Motors and other large industries as well as a professional agency advisers.

Amvets Eye Loophole For Flight to Canada

WARWICK, R.I. (AP) — The Rhode Island Amvets have voiced support for efforts to halt young Americans from fleeing to Canada to escape the draft.

The veterans voted to support the stand of Ralph E. Hall, national commander, who has urged an immediate meeting between officials of the two nations to discuss "closing loopholes in Canadian law that permits U.S. citizens to flee to Canada to escape military service without fear of extradition."

Romanian Demands Split Warsaw Nations

MOSCOW (AP) — Warsaw Pact nations are reported seriously divided over Romanian demands that each member have a greater voice in deci-alliance.

Informed East European sources said Sunday that the foreign ministers have extended their meeting here. They began a week ago and originally were expected to end last Wednesday.

ALL WEATHER BANKING
At
The SAVINGS AUTO Bank
Member FDIC

put DAD in the Spotlight
We feature Accutron® the most accurate timepiece in the world
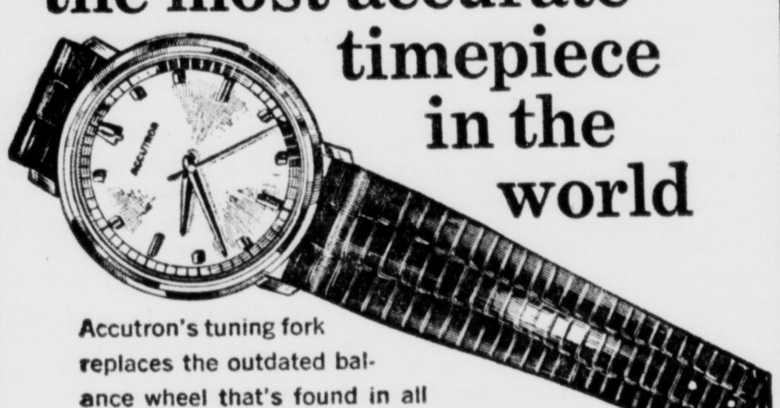
Accutron's tuning fork replaces the outdated balance wheel that's found in all watches. Stop by so we can tell you more. Starting with the right time of day. Accutron by Bulova. From $125.00
T. K. BRUNNER & SON
119 W. Main St. JEWELERS Est. 1854

SHOP AT RISCH'S
FOR ALL NATIONALLY ADVERTISED PRODUCTS

ENJOY 1 FULL TON OF COOLING ON YOUR 115-VOLT CIRCUIT!
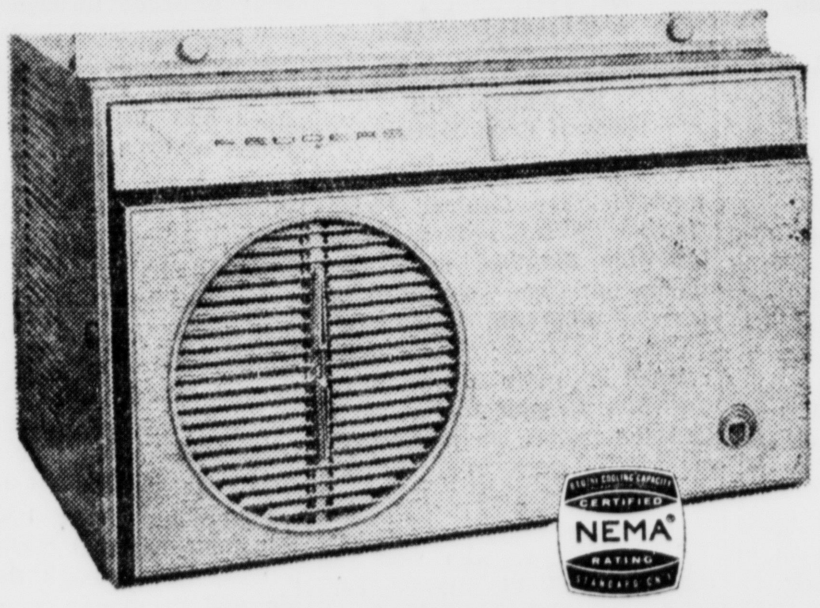

12,000 btu's
ONLY
$249.95
Plugs into any adequate appliance outlet
Saves costly expense of 230-volt re-wiring
FEDDERS
World's Largest Selling Air Conditioner
Save money! Enjoy all the benefits of high capacity famous Fedders cooling without the costly expense of 230-volt re-wiring. Only Fedders offers you seven cooling models—all designed to operate on existing household current (adequately wired 115-volt circuit). Select the exact Fedders size that meets your requirements. All superbly engineered. All precision-built by Fedders. And look at these quality features:
☆ RESERVE COOLING POWER, a Fedders exclusive, for truly reliable comfort. Guarantees cooling on scorcher days—even in 115-degree Sunload.
☆ SOUND BARRIER muffles and hushes operating sounds. Unique design delivers a huge volume of cool air with hospital-quietness.
☆ DEHUMIDIFIES—wrings out up to 10 gallons of water per day . . . Washable Germicidal Filter . . . Dual Flow Weather Wheel for extra precise air direction control.
☆ AIR EXCHANGER exhausts smoke-filled air . . . Two Speeds . . . Full Five-Year Warranty on Hermetic System.
DOUGHERTY'S
147 W. Main St. GR 4-2697

it's the All-New OLYMPIAN water pump by Myers®

No need for you to spend hours a day drawing water the hard way. Myers OLYMPIAN pumps do the job easier . . . . better. You get more water per dollar than with any other jet pump. Twelve great models to give you a pump tailored for your farm and budget. See the All-New OLYMPIAN pump today.
Myers®
Kochheiser Hdwe.
113 W. Main St.

TIMES HAVE CHANGED!

But We Give "Old Fashioned" Service In Insurance!
You can depend on us to give you well-planned insurance advice. Our experts are always ready to give you the benefit of years of experience.
Hummel & Plum, Inc. Insurance
116 W. Franklin St.

SERVICE AWARDS — Local area Standard Oil Co. service station managers were honored Monday night at the Hospitality Inn, Columbus, during Sohio's annual Dealership Appreciation Week. Richard F. Reitzel (right) presents five-year service awards to John Davis (left) of South Bloomfield and Lloyd Davis, N. Court St. Other area service station proprietors honored included Bill Anderson of near Tarlton for 30 years; Myron Hudson, Harrison Twp., 25 years; Nelson Jones, Tarlton, 10 years; and Glenn Whitten, Williamsport, 40 years.

GARY N. KITCHEN

Phone Co. Assigns Area Sales Agent

Gary N. Kitchen, formerly of Portsmouth, has assumed new duties as sales representative for General Telephone Co. of Ohio's Circleville and Logan districts.

Kitchen has been associated with the utility firm's plant department since March of last year. He and his wife, Neva, will make their home at 430 Sunnyview Drive.

In his new position, Kitchen will serve as communications consultant to business customers in 10 exchanges located in a three-county area served by the Circleville and Logan offices.

His chief function will be to review and analyze special needs of businessmen and recommend custom communications equipment to fit their requirements.

Kitchen was graduated from Portsmouth West High School in 1959. He attended Wilmington College, Syracuse University, Ohio University Branch in Portsmouth and is a four-year veteran of the U. S. Air Force.

General Plans Expansion At Amanda Phone Exchange

General Telephone Co. of Ohio has announced a $250,000 service expansion and improvement program for the Amanda telephone exchange. Included are a new telephone building, extensive outside cable construction and nationwide Direct Distance Dialing (DDD) of long distance calls.

Robert Keatley of Circleville, district commercial manager, said the program is scheduled for completion in the fall quarter of 1967. "It will double the number of lines presently available for phone service in Amanda," he said. The number of subscribers on party lines will also be gradually reduced with the improvements.

"The new telephone building which will house the switching facilities," Keatley said, "will be constructed on the same property where the present phone building is located." Cost of the new structure is estimated at $37,000.

The building will be equipped with 600 lines compared to 300 lines in the present office. Estimated cost of switching equipment, including facilities for DDD, is $125,000.

Direct Distance Dialing will permit Amanda subscribers to dial long distance calls direct to more than 80 million telephones in the United States and Canada. It will be placed in service coincident with DDD being provided for Lancaster late in 1967. Lancaster is the long distance toll center for Amanda.

* * *

THE MANAGER said more than $90,000 wil also be used to construct additional cabling and circuit wire facilities to improve service throughout the exchange.

Details of building construction and progress of the program will be made public as plans are finalized.

Case Institute Seeks Manuscripts

Case Institute of Technology is looking for manuscripts.

With the support of a $103,600 grant from the National Science Foundation, Case's Archive of Contemporary Science and Technology is searching for documents relating to the history of science and technology. The sort of materials wanted includes personal correspondence, diaries, laboratory notebooks, and business records.

Primary purpose in searching for these manuscripts is to locate all relevant collections, find out if they contain information of value to scholars, and publish a list of them to make them better known. A secondary purpose is to make microfilm copies of those documents which are not readily available to researchers

Where significant collections are in danger of destruction, a permanent place of deposit will be provided by the Case archive.

Polaris Sub To Honor Famed Negro Chemist

NEWPORT NEWS, Va. (AP) —The Polaris submarine George Washington Carver will be commissioned here Wednesday.

The Carver, named for the agricultural chemist who rose from slavery to world renown, will be the 37th Polaris vessel to join the fleet.

Cancer Unit Secretary Attending Workshop

Mrs. Georgia Walker, executive secretary of the Pickaway County Unit of the American Cancer Society, is attending a three - day workshop at Lake Hope, near Zaleski.

Featured theme of the session is "Management Through Objectives." Speakers will be industrial leaders from General Electric, General Motors and other large industries as well as a professional agency advisers.

Films Available On Hospital Ship

Two free films depicting the story of the hospital training ship, Hope, are available for group showings.

The films may be obtained locally through Dr. Robert G. Smith, 918 Circle Drive. Dr. Smith served a stint on the hospital ship and later both he and his wife, a registered nurse, volunteered for a tour of duty.

One of the films is an Academy Award winning documentary of the ship's maiden voyage to Indonesia. The other film concerns its 10-month mission to 80,000 Peruvians.

Both films are 16 mm and filmed in color. They last 28 minutes each.

EDWARD G. MOORE

Academy Grad Assigned Here

Edward G. Moore, 24, a native of Middleport and a recent graduate of the State Patrol Academy has been assigned to the Circleville Patrol Post.

Married, Moore is the father of four children.

He is a graduate of Middleport High School. He was a salesman prior to joining the State Patrol.

Amvets Eye Loophole For Flight to Canada

WARWICK, R.I. (AP) — The Rhode Island Amvets have voiced support for efforts to halt young Americans from fleeing to Canada to escape the draft.

The veterans voted to support the stand of Ralph E. Hall, national commander, who has urged an immediate meeting between officials of the two nations to discuss "closing loopholes in Canadian law that permits U.S. citizens to flee to Canada to escape military service without fear of extradition."

Romanian Demands Split Warsaw Nations

MOSCOW (AP) — Warsaw Pact nations are reported seriously divided over Romanian demands that each member have a greater voice in deci- alliance.

Informed East European sources said Sunday that the foreign ministers have extended their meeting here. They began a week ago and originally were expected to end last Wednesday.

The World Today

By James Marlow

WASHINGTON (AP) — Another storm seems certain to break over the Supreme Court for a decision it gave Monday, one of its most far-reaching and historic.

Under it the right of an individual not to incriminate himself has been extended and strengthened as never before.

But, as a result of it, far fewer people held as criminal suspects will admit anything; police therefore will have to work a lot harder solving crimes, and perhaps fewer of them will be solved.

In a 5-4 decision, written by Chief Justice Earl Warren, the court laid down these rules which police must follow scrupulously before attempting to question an arrested suspect:

1. He must be told he has the right to stay silent.

2. He must be told anything he says may be used against him in court.

3. He must be told he has the right to have an attorney with him before any questioning.

4. He must be told that, if he wants an attorney but can't afford one, an attorney will be provided for him free.

5. If, after being told all this, an arrested suspect says he does not want a lawyer and is willing to be questioned, he may be, provided he reached his decision "knowingly and intelligently."

6. If, after being told all his rights, a suspect agrees to be questioned, he can shut off the questions any time after they have started, whether or not he has an attorney with him.

Rule No. 5's requirement — that a voluntary confession or statement can stand up in court only if made "knowingly and intelligently" — will no doubt be the basis for countless appeals from future convictions.

The court bases its decision the Constitution's Fifth Amendment which says "no person . . . shall be compelled in any criminal case to be a witness against himself," which means he can't be compelled to incriminate himself.

Justice John M. Harlan, one of the four justices who disagreed with the decision, dissented in very strong language.

In part he said: "I believe the decision of the court represents poor constitutional law and entails harmful consequences for the country at large. The thrust of the new rules is ultimately to discourage any confession at all.

"We do know that some crimes cannot be solved without confessions. The court is taking a real risk with society's welfare in imposing its new regime on the country.

"The social costs of crime are too great to call the new rules anything but a hazardous experimentation."

Two years ago the Supreme Court overturned the conviction of Danny Escobedo for murder after, Warren said, police got a confession from him in a police station, the result of questioning him four hours without advising him of his right to say nothing and of his right to consult with an attorney.

This decision caused a storm by itself. "A spirited legal debate," Warren called it. It raised the question of how much further the court might still go in protecting criminal suspects and how far police could go in questioning them.

The attorneys general of 27 states urged the court not to put further limits on questioning suspects in criminal cases. Monday's decision was the court's answer, spelled out in detail.

Warren said the court encourages Congress and state legislatures to develop their own safeguards against self incrimination by criminal suspects.

But the chief justice indicated such safeguards won't stand up before the Supreme Court unless they are as effective as the rules laid down Monday. And, of course, the Supreme Court will do the deciding on whether they are.

Grass Fire Doused

The Circleville Fire Department was called to a grass fire along the Norfolk and Western Railroad near South Scioto St. at 1:25 p. m. yesterday.

Firemen were at the scene of the blaze for 10 minutes. There was no loss reported.

put DAD in the Spotlight

We feature Accutron® the most accurate timepiece in the world

Accutron's tuning fork replaces the outdated balance wheel that's found in all watches. Stop by so we can tell you more. Starting with the right time of day. Accutron by Bulova. From $125.00

T. K. BRUNNER & SON
119 W. Main St. JEWELERS Est. 1854

SHOP AT RISCH'S
FOR ALL NATIONALLY ADVERTISED PRODUCTS

ALL WEATHER BANKING
At
The SAVINGS AUTO Bank
Member FDIC

ENJOY 1 FULL TON OF COOLING ON YOUR 115-VOLT CIRCUIT!

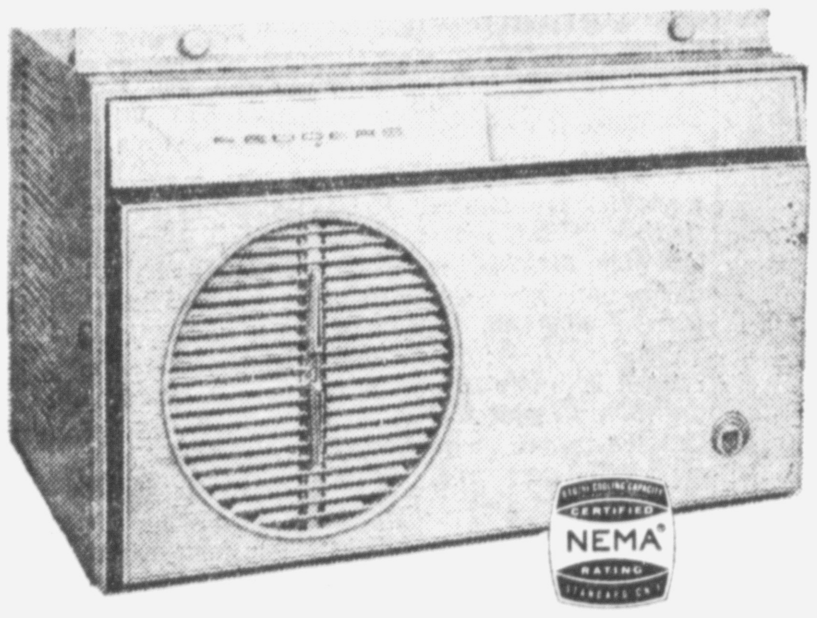

12,000 btu's
ONLY
$249.95

Plugs into any adequate appliance outlet
Saves costly expense of 230-volt re-wiring

FEDDERS
World's Largest Selling Air Conditioner

Save money! Enjoy all the benefits of high capacity famous Fedders cooling without the costly expense of 230-volt re-wiring. *Only* Fedders offers you seven cooling models—all designed to operate on existing household current (adequately wired 115-volt circuit). Select the exact Fedders size that meets your requirements. All superbly engineered. All precision-built by Fedders. And look at these quality features:

☆ RESERVE COOLING POWER, a Fedders exclusive, for truly reliable comfort. Guarantees cooling on scorcher days—even in 115-degree Sunload.

☆ SOUND BARRIER muffles and hushes operating sounds. Unique design delivers a huge volume of cool air with hospital-quietness.

☆ DEHUMIDIFIES—wrings out up to 10 gallons of water per day . . . Washable Germicidal Filter . . . Dual Flow Weather Wheel for extra precise air direction control.

☆ AIR EXCHANGER exhausts smoke-filled air . . . Two Speeds . . . Full Five-Year Warranty on Hermetic System.

DOUGHERTY'S
147 W. Main St. GR 4-2697

it's the All-New OLYMPIAN water pump by Myers

No need for you to spend hours a day drawing water the hard way. Myers OLYMPIAN pumps do the job easier . . . better. You get more water per dollar than with any other jet pump. Twelve great models to give you a pump tailored for your farm and budget. See the All-New OLYMPIAN pump today.

Myers
Kochheiser Hdwe.
113 W. Main St.

But We Give "Old Fashioned" Service In Insurance!

You can depend on us to give you well-planned insurance advice. Our experts are always ready to give you the benefit of years of experience.

Hummel & Plum, Inc.
Insurance
116 W. Franklin St.

The Business World

By Sam Dawson

NEW YORK (AP) —Current perplexing business trends are at least letting you separate the pessimists from the optimists. Mostly they use the same sets of figure and come up with different interpretations or presentations.

The pessimist says the economy is slowing down. The optimist says it is still growing but at a more moderate and therefore healthier pace.

The pesimist says retail sales turned down in April and May. The optimist says consumers still are buying more than a year ago.

The worrier points to a drop in auto sales and production. The booster says sales are still higher than in most previous years — and another model year is just around the corner.

The same division in attitude determines how you view the latest unemployment estimates. You can take alarm that the jobless rate rose in May. Or you can take comfort in the still rising total of those with jobs.

The stock market's steep drop and then its uncertain backing and filling can be viewed as a barometer of stormy weather ahead for the economy. Or it can be accepted as a healthy cooling of speculative fever.

The more conservative minded will tell you that inflation is here and that the threat of still more is as strong as ever. Others will tell you that the inflation threat has been curbed by the healthier pace the economy is now setting.

High interest rates are seen as hurting borrowers, especially smaller busniesses. But another view of the tightness of credit is that this curtails some dangerous risk taking and thus helps keep the economy on an even keel. And the man giving to look on the bright side of things is sure to stress that the savers are profiting from higher interest rates—and furnishing the capital funds that will finance future economic growth.

The pessimist points to the road blocks that are beginning to trouble business expansion. He cites tightening supplies of materials, difficulties in getting deliveries, rising prices, skilled labor shortages, and competition of defense demands with civilian demands.

But the optimist views this with less alarm. He notes that business is still planning to spend more this year for plant and equipment that it did last. And he adds that any slowdown in the big expansion boom in the period just ahead will be just that more helpful in warding off federal tax increases.

Johnson Scores

By John Chamberlain

After a year of huffing and puffing by Cassandras at two ends of the political spectrum, a moderate, Joaquin Balaguer, finds himself President - elect in the Dominican Republic by a margin (58 per cent of the vote) that would be called a landslide had it happened in any U. S. or British election. The interesting thing is that Balaguer doesn't hate Yankees. His victory is thus a victory — and a vindication — for Lyndon Johnson. But who is apologizing to Johnson for calling him all sorts of names because of his policies toward Dominica during the past year? Nobody that I can see.

According to LBJ's numerous hecklers on the Left, the dispatch of the Marines to the Dominican Republic in April of 1965 was a terrible thing. In the name of combatting Castroism it had stopped a legitimate revolution that would have returned fromer President Juan Bosch to a power that was deemed righfully his. The U.S. would surely pay the penalty for its identification with "Trujilloim." Theodore Draper, Bosch's most fervent U. S. supporter, direly muttered that "someday the U. S. is going to need Bosch more than he needs us." Surely Lyndon Johnson would get his come-uppance for an "intervention" that could only be repudiated by every self-respecting nationalist in Latin America.

The LBJ heckers on the Right took an equally critical view of Johnson's behavior. They condemned him for retreating all too hastily from his original show of force. The President, they said, had gone against his natural allies when he permitted the Marines to seize General Wessin y Wessin and bustle him out of the country. And they couldn't forgive the selection of Hector Garcia Godoy, a former Bosch supporter, as provisional President. The choice of this "Leftist" would assuredly end in a Communist takeover by one means or another. To begin with, he would purge all the important opponents of Bosch. And he would do nothing to recover the 8,000 weapons that had been distributed to Castroites and Communists in April of 1965. These weapons would be used to take a victorious Bosch captive, or to throw the nation into a bloody shambles in case the Right managed to win by a narrow margin at the polls. This columnist was among those fearful of Garcia Godoy's influence.

What neither set of critics envisaged was a relatively calm election which would produce a comparatively honest victory for the man who best symbolized a widespread desire for an interlude of stability. A group of U.S. observers who included Norman Thomas and Victor Reuther, both of them Bosch supporters, could find no evidence of "mass frauds" in the big Balaguer vote. Apparently a big majority in Dominica has not resented the U. S. - Organization of American States intervention which forced Bosch to accept an ordeal by election.

So Lyndon Johnson has pulled this one out of the fire. By being forceful when it was necessary, and by shifting to meliorism when this seemed the politic thing to do, the canny LBJ has bought at least the promise of an interlude of peace in the Dominican Republic. The sacrificial goats in the deal are the recently resigned Assistant Secretary of State Thomas Mann, who advised LBJ to make sure the Communists had no chance to take over in Santo Domingo city a year ago, and the former Ambassador to the Dominican Republic, W. Tapley Bennett Jr., who has just been "banished" to our Embassy in Lisbon, Portugal. They had to go in order to prove LBJ's willingness to follow a cooperative "middle way" course. The irony is that the whole business has resulted in an uncoerced victory for Balaguer, who would have been welcomed by Mann and Bennett had they still been around to congratulate him in an official capacity.

Now that Balaguer has won, the U. S. cannot afford to let him down. For if the new regime in Dominica can't deliver on the promise of a better life under stable conditions, the 8,000 weapons that have been stashed away by the local Castroites, Maoists and Soviet partisans may yet be brought out of hiding. Money will be spent in Dominica to give substance to Balaguer's victory. Whether the money will be spent wisely is another story, and one that is worth a separate column.

The Herald

A Galvin Newspaper

P. F. RODENFELS Publisher

A daily newspaper consolidating the Circleville Herald and the Daily Union Herald.

Entered as second class matter at the Circleville Post Office under the act of March 3, 1879. Second class postage paid at Circleville, Ohio.

Published every afternoon except Sunday at the Herald Building, 210 North Court Street, Circleville, Ohio by the Circleville Publishing Company.

SUBSCRIPTION PRICES

By carrier in Circleville 50c per week. By mail in Pickaway County, $12 per year. Elsewhere in Ohio $14 per year. Outside Ohio $18. Mail rates apply only where carrier service is not available.

Telephones

Business GR 4-3131 News GR 4-3133

Postmaster: Send form 3579 to: Box 440, Circleville, Ohio, 43113.

National Advertising Representative.

AMERICAN NEWSPAPER REPRESENTATIVES, INC.
Atlanta — Chicago — Detroit
Los Angeles — New York

Looking Back in Pickaway County

FIVE YEARS AGO

Construction of the new elementary school on Nicholas Drive and the addition at S. Court St. School continued.

The Pickaway County Rifle and Pistol Club held its first match at the Fairgrounds.

Miss Ellen Leist and Mrs. Mary Denman directed a campaign to collect funds for the American Nurses Assn.

TEN YEARS AGO

Orley Bosworth and Ned Schreiner attended a district meeting of the Ohio Professional Photographers Assn. in Ravenna.

The Shelby Co. of Thornville was awarded a contract to pave Route 316.

Eighty - five pints of blood were donated during a visit of the Red Cross Bloodmobile.

TWENTY-FIVE YEARS AGO

The Lutheran Brotherhood announced its largest turnout for Summer Bible School had reached 165 youngsters.

The Women's Missionary Society of the Presbyterian Church entertained the two junior societies at a tea in the social rooms of the church.

Mr. and Mrs. R. L. Brehmer, Robert Brehmer Jr., Joe Bell and Carolyn Herrmann left for a camping and fishing trip in Minnesota.

You're Telling Me!

**By William Ritt
Central Press Writer**

One of the world's poorest countries, the Central African Repubic, is now enjoying a nation-wide diamond rush. That should put some sparkle in the natives' otherwise drab lives.

— —

Must be quite a switch for the C A R gem finders — to find themselves changing overnight from stony broke to rock rich

Bob Strampe, who won the recent A B C pin classic, certainly showed he knew his bowling ABCs!

A stethescope, says Grandpappy Jenkins, is truly a marvelous instrument—it enables a physician to look into your chest with his ears.

Since politicians generally are given to spouting often and at great length, how come some political party hasn't adopted the parrot as its emblem?

Hatlo's They'll Do It Every Time

LAFF-A-DAY

© King Features Syndicate, Inc., 1966. World rights reserved.

"Would you mind knocking off the 'Hup, two, three, four'?"

Speaking of YOUR HEALTH...

by LESTER L. COLEMAN, M.D.

I have been wearing a truss for a hernia for many years. I have never told anybody about it, not even a doctor. Now I have pains in my groin when I walk and I am just plain scared. Are there different kinds of hernia? Can they be dangerous?

R.U., Virginia

Dear Mr. U.: The greatest danger of a hernia is to neglect it. Too often people do exactly what you have done and wait until a simple condition becomes a complicated one.

It is difficult to understand why so many people feel that a hernia is a condition to be ashamed of. Perhaps, if it is explained, you will better understand that a hernia is simply a weakness or a defect in the muscles that protect and enclose the body cavities.

Besides the inguinal hernia that occurs in the groin, there are also abdominal, umbilical, incisional and esophageal hernias. Some of these hernias are found at birth (congenital). Others are acquired during adolescence and in adulthood.

The most common of all hersias is the one that you have. Groin hernias sometimes become visible after injury or excessive strain. Lifting a heavy object puts a tremendous strain on muscles that may already be weakened.

The real concern of a neglected hernia is the possibility that a small loop of the intestine may protrude through the hernia opening. Sometimes, the intestine can become kinked and swolen and cannot be pushed back into the abdomen by the finger or by a truss.

This is one of the major complications of hernia that converts a simple operation into a difficult one.

As you know, a truss is a padded device attached to a belt, which exerts pressure over the hernial opening and keeps the contents enclosed. Obviously, a truss is not a cure or a remedy for the anatomical defect.

People must not be misled into believing that if they wear a truss long enough their hernia will disappear. It offers a false sense of security to those who would like to disregard their hernia.

Trusses can be of benefit when there is a special danger in surgery. The elderly or the infirm, who cannot safely be subjected to an operation, can wear specially fitted devices.

You have now reached the point where you must be examined to know the exact reason for your pains.

If surgery is necessary, it can be remarkably safe and successful. At operation the defective opening is closed under general anesthesia. The recovery period is short with modern techniques.

Occasionally, even with excellent surgery, hernias do recur. A long period of rest after an operation and the avoidance of heavy strains give greater assurance of success to the operation.

Repeated attacks of "middle of the night indigestion" need a diagnosis instead of soda of bicarbonate.

For Our Customer In A Hurry
The SAVINGS Bank
AND AUTO BANK
Member FDIC

Remarks To Irk a Columnist

By Hal Boyle

NEW YORK (AP) —Remark that a newspaper columnist gets tired of hearing—or overhearing:

"You kind of remind me of Will Rogers, except he was funny all the time."

"I guess I'd better be careful what I say to you, or I'll wind up in a column."

"You guys must know a lot more than you actually put in the paper. Tell me, off the record, what's really going on over there in Viet Nam."

"Whre do you get all your ideas? Do you copy from someone else, or just make them up out of thin air?"

"I know you write five pieces a week, but what in the world do you do with all your spare time?"

"I wonder if you'd mind giving my son some advice on how to get started in your field. He dropped out of trade school after flunking his course in plumbing, and now he's decided he wants to become a columnist."

"One of the columns you wrote last week sure hit the nail on the head—but darned if I can remember right now what it was all about."

"Wake up, Hank. It's your boss on the phone. He needs a substitute column quick. He said he had to kill the one in which you attacked poison snakes. It's too controversial."

"You mean that's Hank Baneface, the columnist—that fat fellow with the hangdog look. Good grief! I don't know what I expected him to look like, but certainly not like that."

"Walke up, Hank. It's your boss on the phone. He needs another substitute column quick. He says no one at the office can understand the one you wrote for today—not even the new copy boy, the one with a M.A. in sociology from Harvard."

"Could you turn us out a piece for the anniversary edition of our high school paper, Mr. Baneface? We only want about 2,000 to 3,000 words, and you can probably knock it out in 20 minutes. It doesn't have to be real deep—just real funny."

"Wake up, Hank. It's your boss on the phone. No, he didn't have any trouble understanding your column for today. He says he just doesn't understand why you thought you could get by with it, and he needs a substitute—quick!"

ADULTS CHILDREN
FREE
PUBLIC SHOWING of PICTURES of TRIP TO HAITI!
By Marshal McFarland
THURSDAY, JUNE 16TH
8 P.M. to 9:30 P.M.
4-H Grange Building, County Fairgrounds
Sponsored by:
PICKAWAY COUNTY CONTRACTORS ASSOCIATION

NOW, A 160CC SCRAMBLER FROM HONDA!

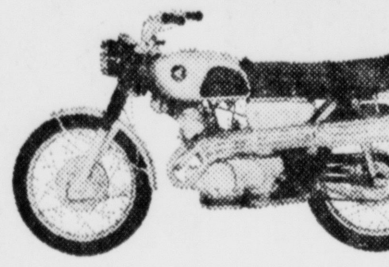

Sleek, tough, ready to tackle anything. The brand-new Honda 160 Scrambler, a winning combination of the great Honda Overhead Camshaft 160cc four-stroke engine and Honda's special extra-rugged tube frame. Traditional Honda styling features, too, with cross-over pipes, skid plate, higher bars and heavy-duty telescopic front forks. And for safety's sake, its perfectly matched brakes are the biggest, surest in the business. The Honda CL-160. An all-new 160cc Scrambler that's perfect for off-the-road or street use.

HONDA
933 East Main Street — Chillicothe, Ohio
Open 12:00 to 9:00 P.M. Monday - Friday
9:00 A.M. to 6:00 P.M. Saturday

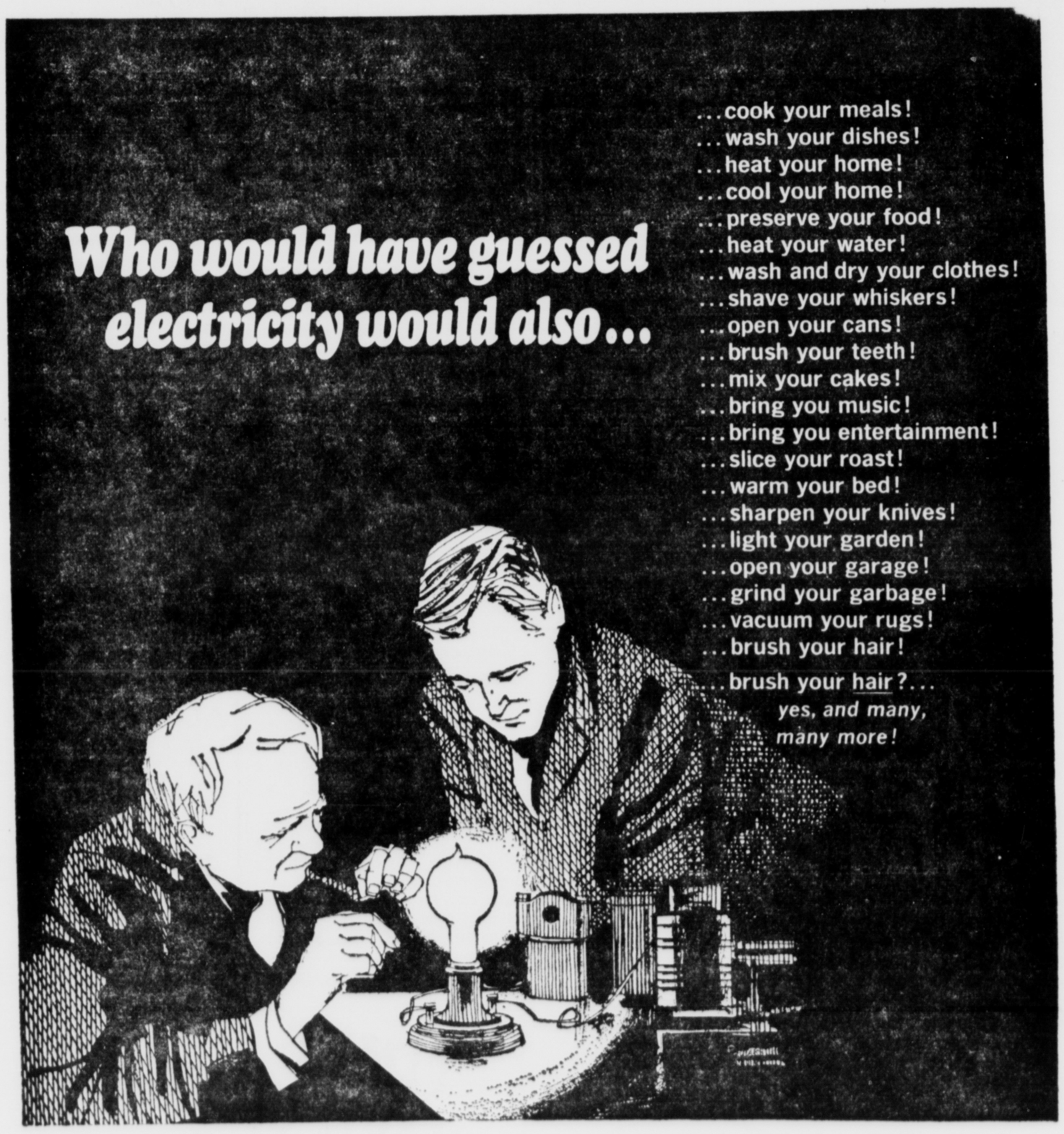

Electricity does *more* for you every year. The growing list of appliances is near the 200 mark!

Thomas A. Edison set us on the road to enjoying these wonders—and with his foresight he may have guessed that the price of electricity would steadily go down. Today, here in Ohio, you are using much more, but paying much less per unit of electricity than ever before.

How did *that* happen?

Ohio's investor-owned electric power companies keep searching for better and better ways to serve your electrical needs. One example... the strong regional network that interconnects Ohio's eight electric companies, and links with electric systems in other states. The result is more efficient operation. Increased efficiency, and your greater use, have helped make it possible to keep the price of electricity low.

Edison knew he was making a big contribution to your living. He didn't realize just *how* big!

Your Ohio Electric Companies

The Cincinnati Gas & Electric Company
The Cleveland Electric Illuminating Company
Columbus and Southern Ohio Electric Company
The Dayton Power and Light Company
Monongahela Power Company
Ohio Edison Company
Ohio Power Company
The Toledo Edison Company

The Business World

By Sam Dawson

NEW YORK (AP) —Current perplexing business trends are at least letting you separate the pessimists from the optimists. Mostly they use the same sets of figure and come up with different interpretations or presentations.

The pessimist says the economy is slowing down. The optimist says it is still growing but at a more moderate and therefore healthier pace.

The pesimist says retail sales turned down in April and May. The optimist says consumers still are buying more than a year ago.

The worrier points to a drop in auto sales and production. The booster says sales are still higher than in most previous years — and another model year is just around the corner.

The same division in attitude determines how you view the latest unemployment estimates. You can take alarm that the jobless rate rose in May. Or you can take comfort in the still rising total of those with jobs.

The stock market's steep drop and then its uncertain backing and filling can be viewed as a barometer of stormy weather ahead for the economy. Or it can be accepted as a healthy cooling of speculative fever.

The more conservative minded will tell you that inflation is here and that the threat of still more is as strong as ever. Others will tell you that the inflation threat has been curbed by the healthier pace the economy is now setting.

High interest rates are seen as hurting borrowers, especially smaller busniesses. But another view of the tightness of credit is that this curtails some dangerous risk taking and thus helps keep the economy on an even keel. And the man giving to look on the bright side of things is sure to stress that the savers are profiting from higher interest rates—and furnishing the capital funds that will finance future economic growth.

The pessimist points to the road blocks that are beginning to trouble business expansion. He cites tightening supplies of materials, difficulties in getting deliveries, rising prices, skilled labor shortages, and competition of defense demands with civilian demands

But the optimist views this with less alarm. He notes that business is still planning to spend more this year for plant and equipment that it did last. And he adds that any slowdown in the big expansion boom in the period just ahead will be just that more helpful in warding off federal tax increases.

Johnson Scores

By John Chamberlain

After a year of huffing and puffing by Cassandras at two ends of the political spectrum, a moderate, Joaquin Balaguer, finds himself President - elect in the Dominican Republic by a margin (58 per cent of the vote) that would be called a landslide had it happened in any U. S. or British election. The interesting thing is that Balaguer doesn't hate Yankees. His victory is thus a victory — and a vindication — for Lyndon Johnson. But who is apologizing to Johnson for calling him all sorts of names because of his policies toward Dominica during the past year? Nobody that I can see.

According to LBJ's numerous hecklers on the Left, the dispatch of the Marines to the Dominican Republic in April of 1965 was a terrible thing. In the name of combatting Castroism it had stopped a legitimate revolution that would have returned fromer President Juan Bosch to a power that was deemed righfully his. The U.S. would surely pay the penalty for its identification with "Trujilloim." Theodore Draper, Bosch's most fervent U. S. supporter, direly muttered that "someday the U. S. is going to need Bosch more than he needs us." Surely Lyndon Johnson would get his come-uppance for an "intervention" that could only be repudiated by every self-respecting nationalist in Latin America.

The LBJ hecklers on the Right took an equally critical view of Johnson's behavior. They condemned him for retreating all too hastily from his original show of force. The President, they said, had gone against his natural allies when he permitted the Marines to seize General Wessin y Wessin and bustle him out of the country. And they couldn't forgive the selection of Hector Garcia Godoy, a former Bosch supporter, as provisional President. The choice of this "Leftist" would assuredly end in a Communist takeover by one means or another. To begin with, he would purge all the important opponents of Bosch. And he would do nothing to recover the 8,000 weapons that had been distributed to Castroites and Communists in April of 1965. These weapons would be used to take a victorious Bosch captive, or to throw the nation into a bloody shambles in case the Right managed to win by a narrow margin at the polls. This columnist was among those fearful of Garcia Godoy's influence.

What neither set of critics envisaged was a relatively calm election which would produce a comparatively honest victory for the man who best symbolized a widespread desire for an interlude of stability. A group of U.S. observers who included Norman Thomas and Victor Reuther, both of them Bosch supporters, could find no evidence of "mass frauds" in the big Balaguer vote. Apparently a big majority in Dominica has not resented the U. S. - Organization of American States intervention which forced Bosch to accept an ordeal by election.

So Lyndon Johnson has pulled this one out of the fire. By being forceful when it was necessary, and by shifting to meliorism when this seemed the politic thing to do, the canny LBJ has bought at least the promise of an interlude of peace in the Dominican Republic. The sacrificial goats in the deal are the recently resigned Assistant Secretary of State Thomas Mann, who advised LBJ to make sure the Communists had no chance to take over in Santo Domingo city a year ago, and the former Ambassador to the Dominican Republic, W. Tapley Bennett Jr., who has just been "banished" to our Embassy in Lisbon, Portugal. They had to go in order to prove LBJ's willingness to follow a cooperative "middle way" course. The irony is that the whole business has resulted in an uncoerced victory for Balaguer, who would have been welcomed by Mann and Bennett had they still been around to congratulate him in an official capacity.

Now that Balaguer has won, the U. S. cannot afford to let him down. For if the new regime in Dominica can't deliver on the promise of a better life under stable conditions, the 8,000 weapons that have been stashed away by the local Castroites, Maoists and Soviet partisans may yet be brought out of hiding. Money will be spent in Dominica to give substance to Balaguer's victory. Whether the money will be spent wisely is another story, and one that is worth a separate column.

The Herald

A Galvin Newspaper

P. F. RODENFELS Publisher

A daily newspaper consolidating the Circleville Herald and the Daily Union Herald.

Entered as second class matter at the Circleville Post Office under the act of March 3, 1879. Second class postage paid at Circleville, Ohio.

Published every afternoon except Sunday at the Herald Building, 210 North Court Street, Circleville, Ohio by the Circleville Publishing Company.

SUBSCRIPTION PRICES

By carrier in Circleville 50c per week. By mail in Pickaway County $12 per year. Elsewhere in Ohio $14 per year. Outside Ohio $18. Mail rates apply only where carrier service is not available.

Telephones

Business GR 4-3131 News GR 4-3133

Postmaster: Send form 3579 to: Box 440, Circleville, Ohio, 43113.

National Advertising Representative.

AMERICAN NEWSPAPER REPRESENTATIVES, INC.
Atlanta — Chicago — Detroit
Los Angeles — New York

Looking Back in Pickaway County

FIVE YEARS AGO

Construction of the new elementary school on Nicholas Drive and the addition at S. Court St. School continued.

The Pickaway County Rifle and Pistol Club held its first match at the Fairgrounds.

Miss Ellen Leist and Mrs. Mary Denman directed a campaign to collect funds for the American Nurses Assn.

TEN YEARS AGO

Orley Bosworth and Ned Schreiner attended a district meeting of the Ohio Professional Photographers Assn. in Ravenna.

The Shelby Co. of Thornville was awarded a contract to pave Route 316.

Eighty - five pints of blood were donated during a visit of the Red Cross Bloodmobile.

TWENTY-FIVE YEARS AGO

The Lutheran Brotherhood announced its largest turnout for Summer Bible School had reached 165 youngsters.

The Women's Missionary Society of the Presbyterian Church entertained the two junior societies at a tea in the social rooms of the church.

Mr. and Mrs. R. L. Brehmer, Robert Brehmer Jr., Joe Bell and Carolyn Herrmann left for a camping and fishing trip in Minnesota.

You're Telling Me!

**By William Ritt
Central Press Writer**

One of the world's poorest countries, the Central African Repubic, is now enjoying a nation-wide diamond rush. That should put some sparkle in the natives' otherwise drab lives.

— —

Must be quite a switch for the C A R gem finders — to find themselves changing overnight from stony broke to rock rich

Bob Strampe, who won the recent A B C pin classic, certainly showed he knew his bowling ABCs!

A stethescope, says Grandpappy Jenkins, is truly a marvelous instrument—it enables a physician to look into your chest with his ears.

Since politicians generally are given to spouting often and at great length, how come some political party hasn't adopted the parrot as its emblem?

LAFF-A-DAY

© King Features Syndicate, Inc., 1966. World rights reserved.

"Would you mind knocking off the 'Hup, two, three, four'?"

Speaking of YOUR HEALTH...

by LESTER L. COLEMAN, M.D.

I have been wearing a truss for a hernia for many years. I have never told anybody about it, not even a doctor. Now I have pains in my groin when I walk and I am just plain scared. Are there different kinds of hernia? Can they be dangerous?

R.U., Virginia

Dear Mr. U.: The greatest danger of a hernia is to neglect it. Too often people do exactly what you have done and wait until a simple condition becomes a complicated one.

It is difficult to understand why so many people feel that a hernia is a condition to be ashamed of. Perhaps, if it is explained, you will better understand that a hernia is simply a weakness or a defect in the muscles that protect and enclose the body cavities.

Besides the inguinal hernia that occurs in the groin, there are also abdominal, umbilical, incisional and esophageal hernias. Some of these hernias are found at birth (congenital). Others are acquired during adolescence and in adulthood.

The most common of all hersias is the one that you have. Groin hernias sometimes become visible after injury or excessive strain. Lifting a heavy object puts a tremendous strain on muscles that may already be weakened.

The real concern of a neglected hernia is the possibility that a small loop of the intestine may protrude through the hernia opening. Sometimes, the intestine can become kinked and swolen and cannot be pushed back into the abdomen by the finger or by a truss.

This is one of the major complications of hernia that converts a simple operation into a difficult one.

As you know, a truss is a padded device attached to a belt, which exerts pressure over the hernial opening and keeps the contents enclosed. Obviously, a truss is not a cure or a remedy for the anatomical defect.

People must not be misled into believing that if they wear a truss long enough their hernia will disappear. It offers a false sense of security to those who would like to disregard their hernia.

Trusses can be of benefit when there is a special danger in surgery. The elderly or the infirm, who cannot safely be subjected to an operation, can wear specially fitted devices.

You have now reached the point where you must be examined to know the exact reason for your pains.

If surgery is necessary, it can be remarkably safe and successful. At operation the defective opening is closed under general anesthesia. The recovery period is short with modern techniques.

Occasionally, even with excellent surgery, hernias do recur. A long period of rest after an operation and the avoidance of heavy strains give greater assurance of success to the operation.

Repeated attacks of "middle of the night indigestion" need a diagnosis instead of soda of bicarbonate.

Remarks To Irk a Columnist

By Hal Boyle

NEW YORK (AP) —Remark that a newspaper columnist gets tired of hearing—or overhearing:

"You kind of remind me of Will Rogers, except he was funny all the time."

"I guess I'd better be careful what I say to you, or I'll wind up in a column."

"You guys must know a lot more than you actually put in the paper. Tell me, off the record, what's really going on over there in Viet Nam."

"Whre do you get all your ideas? Do you copy from someone else, or just make them up out of thin air?"

"I know you write five pieces a week, but what in the world do you do with all your spare time?"

"I wonder if you'd mind giving my son some advice on how to get started in your field. He dropped out of trade school after flunking his course in plumbing, and now he's decided he wants to become a columnist."

"One of the columns you wrote last week sure hit the nail on the head—but darned if I can remember right now what it was all about."

"Wake up, Hank It's your boss on the phone. He needs a substitute column quick. He said he had to kill the one in which you attacked poison snakes. It's too controversial."

"You mean that's Hank Baneface, the columnist—that fat fellow with the hangdog look. Good grief! I don't know what I expected him to look like, but certainly not like that."

"Walke up, Hank. It's your boss on the phone. He needs another substitute column quick. He says no one at the office can understand the one you wrote for today—not even the new copy boy, the one with a M.A. in sociology from Harvard."

"Could you turn us out a piece for the anniversary edition of our high school paper. Mr. Baneface? We only want about 2,000 to 3,000 words. and you can probably knock it out in 20 minutes. It doesn't have to be real deep—just real funny."

"Wake up, Hank It's your boss on the phone. No, he didn't have any trouble understanding your column for today. He says he just doesn't understand why you thought you could get by with it, and he needs a substitute—quick!"

NOW, A 160CC SCRAMBLER FROM HONDA!

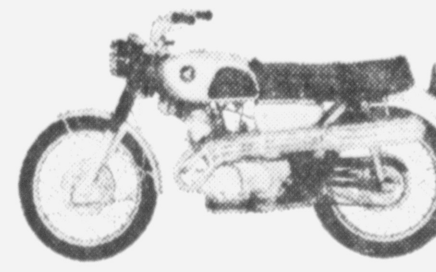

Sleek, tough, ready to tackle anything. The brand-new Honda 160 Scrambler, a winning combination of the great Honda Overhead Camshaft 160cc four-stroke engine and Honda's special extra-rugged tube frame. Traditional Honda styling features, too, with cross-over pipes, skid plate, higher bars and heavy-duty telescopic front forks. And for safety's sake, its perfectly matched brakes are the biggest, surest in the business. The Honda CL-160. An all-new 160cc Scrambler that's perfect for off-the-road or street use.

HONDA

933 East Main Street — Chillicothe, Ohio
Open 12:00 to 9:00 P.M. Monday - Friday
9:00 A.M. to 6:00 P.M. Saturday

ADULTS CHILDREN

FREE
PUBLIC SHOWING
of PICTURES of
TRIP TO HAITI!

By Marshal McFarland

THURSDAY, JUNE 16TH
8 P.M. to 9:30 P.M.

4-H Grange Building, County Fairgrounds

Sponsored by:

PICKAWAY COUNTY
CONTRACTORS ASSOCIATION

Electricity does *more* for you every year. The growing list of appliances is near the 200 mark!

Thomas A. Edison set us on the road to enjoying these wonders—and with his foresight he may have guessed that the price of electricity would steadily go down. Today, here in Ohio, you are using much more, but paying much less per unit of electricity than ever before.

How did *that* happen?

Ohio's investor-owned electric power companies keep searching for better and better ways to serve your electrical needs. One example . . . the strong regional network that interconnects Ohio's eight electric companies, and links with electric systems in other states. The result is more efficient operation. Increased efficiency, and your greater use, have helped make it possible to keep the price of electricity low.

Edison knew he was making a big contribution to your living. He didn't realize just *how* big!

Your Ohio Electric Companies

The Cincinnati Gas & Electric Company
The Cleveland Electric Illuminating Company
Columbus and Southern Ohio Electric Company
The Dayton Power and Light Company
Monongahela Power Company
Ohio Edison Company
Ohio Power Company
The Toledo Edison Company

Hatlo's They'll Do It Every Time

For Our Customer In A Hurry

The SAVINGS Bank

AND AUTO BANK

Member FDIC

Town-Country Club Installs New Officers

Installation of officers was highlighted when the Town and Country Club met in the home of Mrs. Carl Justice.

The installation was conducted by Mrs. Barbara Williams, junior director of 7th District of the Ohio Federation of Women's Club. New officers are Lois Jones, president; Mary Ann Justice, vice president; Ann Luckhart, secretary; Peggy Jones, treasurer.

Mrs. Jones, announced that her committees for the coming year are: park — Ann Luckhart (chairman), Lois Jones, Mary Lou Maxson; program — Mary Ann Justice (chairman), Wanda Seymour, Mary Ann DeLong; membership — Marilyn Fry (chairman), Donna Strous, Esther Collins; ways and means — Peggy Jones (chairman), Edith Everett, Daisy Brintlinger, Rusty Kerns; parliamentary and scholarship — Wilma Fraunfelter; news and scrapbook — Janice Jones.

Refreshments were served by Mrs. Justice and co-hostess Peggy Jones.

Andersons Feted At Wiener Roast

Mr. and Mrs. Earl Hildenbrand, Pickaway Twp., held a wiener roast in their home in honor of Mr. and Mrs. Reed Anderson who are visiting here from South Carolina.

Present were Mrs. Beatrice Anderson and Norma Jean; Mr. and Mrs. Luther Anderson, Williamsport; Mr. Leo Anderson; Mr. and Mrs. Virgil Anderson; Mr. and Mrs. Marvin Thompson and Debbie, Vickie, Shirley Ann, Brad; Mrs. Agnes Fellenstein; Mr. and Mrs. John Wright and Linda and Clayton; Mr. and Mrs. Howard Fellenstein and Scottie Gearhart, Clarksburg; and Chris and Case Hildenbrand, children of the hosts.

Calendar

TUESDAY

LITERATURE GROUP OF American Association of University Women, 8 p. m. in the home of Mrs. Leora Sayre, 410 E. Main St.

CIRCLEVILLE CHAPTER 90, Order of the Eastern Star, 8 p. m. in the Masonic Temple.

CHURCH OF THE BRETHREN Women's Fellowship, 7:30 p. m. in the church basement.

PICKAWAY COUNTY GARden Club, 8 p. m. in the home of Mrs. Robert McCoy, 382 Meadow Lane.

ESTHER CIRCLE OF TRINIty Lutheran Church, 6:30 p. m. in the home of Mrs. Harold Anderson, 645 Garden Parkway, covered dish supper.

WEDNESDAY

FIVE POINTS WCTU, 2 P. M. in the home of Mrs. C. M. Reid.

THURSDAY

BERGER HOSPITAL GUILD No. 30, 8 p. m. in the home of Mrs. Hoyt Timmons, Route 1.

WILLING WORKER'S OF Pontious EUB Church, 2 p. m. in the home of Mrs. Paul Barnhart, Route 2, Canal Winchester.

FRIDAY

BERGER HOSPITAL GUILD No. 45, 8 p. m. in the home of Mrs. Charles O'Hara, 545 Edgewood Drive.

BERGER HOSPITAL GUILD No. 13, 12:30 p. m. at the Pickaway Arms.

MISS JANET DAVIS

Janet Davis, Paul D. Ray Will Be Wed

Mr. and Mrs. William L. Davis of Route 1, Mt. Sterling, are announcing the engagement and approaching marriage of their daughter, Janet Irene Davis, to Paul Douglas Ray of Harrisburg, son of Hazel Ward, of Inez, Ky.

Miss Davis is a 1964 graduate of Monroe Twp. High School. She is employed as a medical secretary at the Orient State Institute.

Mr. Ray is a 1961 graduate of the Inez High School, Inez, Ky. He served four years as an air policeman in the U. S. Air Force. At present he is employed as a security officer at the Orient State Institute.

The wedding will be a June 25 event at the Five Points Methodist Church.

Hoffhines Plan Anniversary Fete

Mr. and Mrs. George Hoffhines will observe their 50th wedding anniversary with an open house beginning 2 to 4 p. m. June 19 at the First English Lutheran Church in Ashville.

They were married June 20, 1916. They are the parents of Emerson Hoffhines, Route 1, Ashville, and John Hoffhines, Route 3, Circleville.

They have five grandchildren.

Party Conducted For Mrs. Hines

Mrs. Maud Hines of Duvall who retired at the end of the school year as a cafeteria worker at Teays Valley High School was honored by co-workers at a party in the home of Mrs. Alice Hoover, Route 1, Ashville.

Mrs. Hines was presented a pair of cameo earrings.

A carry - in lunch was enjoyed by Mrs. Hines, Violet Davis, Mildred Morrison, Mary Kaiser, Lucille Hickman, Mona Trego, Marie Cremeans, Della Sykes, Kate Leonard, Mrs. Ruth Tootle, Mrs. Virginia Barrett, Mrs. Lillian Brown and the hostess, Mrs. Hoover.

Hospital Guild 13 Slated for Friday

Berger Hospital Guild No. 13 will meet 12:30 p. m. Friday at Pickaway Arms.

Mrs. Emerson Martin will be the hostess.

Guild Meet Set

Berger Hospital Guild No. 45 will meet 8 p. m. Friday in the home of Mrs. Charles O'Hara, 545 Edgewood Drive.

Members are asked to bring scissors.

Personals

Mr. and Mrs. Charles Trego and family, Circleville, and Mrs. Alva Hammond, Plain City, have returned home from a week-long trip to Pittsburgh, Pa. and upper New York. They visited Mr. and Mrs. Robert Gray in Pittsburgh and Mr. and Mrs. Dominic Morrow in Little Falls, N. Y.

Dr. and Mrs. R. E. Hedges, 836 N. Court St., are happy hosts for a two-week visit of their daughter, Mrs. Hugh Martin and two children, Waterbury, Conn., and their son, Robert Duffy, home for the summer from Kent State University.

Weekend guests of Mr. and Mrs. Frank Bowling, Route 2, and Mr. and Mrs. Lawrence Johnson, 322 S. Pickaway St., were Mr. and Mrs. George Bowling of Ann Arbor, Mich., and Mrs. Leslie Fisher of Bedford, Mass.

On Saturday Mr. and Mrs. Bowling and Mrs. Fisher attended the Fifth Reunion of the Class of 1961 at Ohio Wesleyan University. The reunion banquet was held at the Hospitality Inn in Worthington.

Mrs. J. C. Berry, 137 Pinckney St., has returned after visiting her daughter, Lois Ann Wittich, who received her masters degree in Music at Indiana University, Bloomington, Ind. Miss Wittich has accepted a position at Kansas State University.

Wise, Bell Rehearsal Dinner Held

Pickaway Arms was the setting for a rehearsal dinner for the Wise - Bell wedding party and guests. A centerpiece of romance pink carnations flanked by matching candles graced the table.

Miss Diana Wise and Lt. R. Brian Bell presented gifts to those taking part in the wedding.

Those attending were Mrs. J. M. Bell, Rev. and Mrs. Carl G. Zehner, Mr. and Mrs. Mack Wise, Mr. and Mrs. Thomas Downing, Mr. and Mrs. Larry Varble, Mr. and Mrs. McClure Hughes, Miss Norma Ruth Troutman, Mr. David Troutman, Mr. James Wellington, Mr. William Meyers, Miss Jill Jenkins, Miss Sandy Shellhammer, Miss Diana Crabtree, Miss Diana Riethmiller, Mr. Bruce Bell, Mr. Brock Bell, and Mr. Brent Bell.

Out-of-city guests were Mr. and Mrs. Roger Allen, Orient; Miss Linda Offenbacher, Dayton; Miss Ann Brown, Piketon; Mr. Robert Smith, Jackson; Miss Nancy Edwards, Kirkwood Mo.; Mr. Carl Wilke, Mt. Clemmens, Mich.; Mr. Stanley Shaw, Coshocton, Mrs. J. D. Beam, Mr. and Mrs. Maynard Beam, and Miss Pamela Bean, Port William, O.

DUPONT LUCITE
WALL PAINT ...... $5.77 gallon
HOUSE PAINT ...... $6.95 gallon
Also 1,200 colors in custom mix Lucite Paints . . .
SEYMOUR'S
120 W. Main St.
Circleville, Ohio

Miss Forquer, Robert Remy Are Engaged

MISS BONNIE FORQUER

Mr. and Mrs. Donald T. Forquer, 165 Cromley St., Ashville, announce the engagement of their daughter, Bonnie Sue, to Robert Lloyd Remy, son of Mr. and Mrs. Dolph Remy, 244 East St., Ashville.

Miss Forquer is a 1965 graduate of Teays Valley High School and Nationwide Beauty Academy. She is presently employed at Mary's Beauty Salon, Ashville.

The prospective bridegroom is a 1964 graduate of Teays Valley High School and attended Columbus Business University. He is employed at 84 Lumber Co., Circleville.

The open church wedding will take place Sept 2, in the St. Paul Lutheran Church, Route 2, Ashville.

Armstrong's Plan Birthday Party

Direct descendants of the late Milton and Caroline (Mowery) Armstrong are announcing a birthday party that will be held June 19 in the home of Durban W. Armstrong, (the old homestead) for all members whose birthday occurs in the months of June and July.

A covered dish dinner will be served at noon.

The SAVINGS Bank
AND AUTO BANK
Member FDIC

Dear Abby: By Abigail Van Buren

Grandpa's Just Kissin' Kind

DEAR ABBY: After living with an impulsive kisser for 50 years I have decided that kissing is for the birds. There is supposed to be a time and place for everything, but this big knucklehead of mine can't tell time, and the place doesn't make any difference to him.

No matter what I'm doing, counting stitches, cooking, reading, or watching a tense situation on TV, this 77 - year - old "kid" leaps at me and says, "I've got to have a kiss." He has cut my lip, bent my bridge work and knocked off my glasses. There are times when I could cheerfully send him to Viet Nam. I am no beauty . . . . Sign me . . .

"75 AND DUMPY"

DEAR "75": If there's anything they don't need in Viet Nam right now is a 77-year-old red - blooded American "boy" who is kiss happy. It's your patriotic duty to keep him home. If you can't train him, tranquilize him.

DEAR ABBY: Our neighborhood has a "birthday club" for the gals. We meet once a month in the homes. This month I was to be on the receiving end. Imagine my shock and hurt when I received instead of a gift, "credit" for all the little penny ante items I had borrowed from a neighbor during the last year, but had not returned. The total of the borrowed items (of lemon, spool of thread, two eggs, etc.) was more than the price designated for the gift, according to her figures.

I feel she is petty, expecting such items to be returned. I would think she's be insulted to be offered them. I am willing to forgo her gift, but don't you think she owes me an apology before the club?

HURT

DEAR HURT: No. Your neighbor, tasteless as she was, gave you something of inestimable value. A lesson. When you borrow something, be it a needle or a teaspoon of baking soda, pay it back.

DEAR ABBY: When I read that letter from the woman signed "LIVING A LIE", who couldn't enjoy the physical side of marriage, I couldn't shed a tear for her.

Did she ever consider what life would be like if she had the opposite problem? "Frigid" women are fairly acceptable in society, but those like me who are "oversexed", and are therefore "adulterous women are despised worse than drunks, drug addicts, and criminals. I have been this way since my teens. I have tried psychiatry for years, unsuccessfully.

I got married because I was pregnant, I had several children and have not been true to my husband although God knows I have tried. I didn't even LIKE half the men I cheated with. I wish "LIVING A LIE" could live in MY head for a few weeks then she'd know what living in hell is.

My reputation is not spotless, but it's better than I deserve. I am the typical middle-class suburban wife, but I am far from it. Sign me . . .

"ALSO LIVING A LIE"

Saturday Wedding Plans Completed

Plans have been completed for the open church wedding of Miss Mary E. Rheinscheld and Mr. Joseph Ebbrecht.

The vows will be solemnized 9:30 a. m. Saturday in St. Joseph's Church.

Guild 30 To Meet

Berger Hospital Guild No. 30 will meet 8 p. m. Thursday in the home of Mrs. Hoyt Timmons, Route 1.

PICNIC TIME
A&W Root Beer Gallon
93c

Foot Long......35c
A&W Drive-In
Slot Racing Track
Routes 22 and 56 West

Take Off in A RELIABLE CAR!
From
CHRISTOPHER PONTIAC
520 E. Main
Open Evenings til 8:00 — Saturday til 5:00

IT IS GOOD BUSINESS TO DO BUSINESS WITH BLUE RIBBON DAIRY!

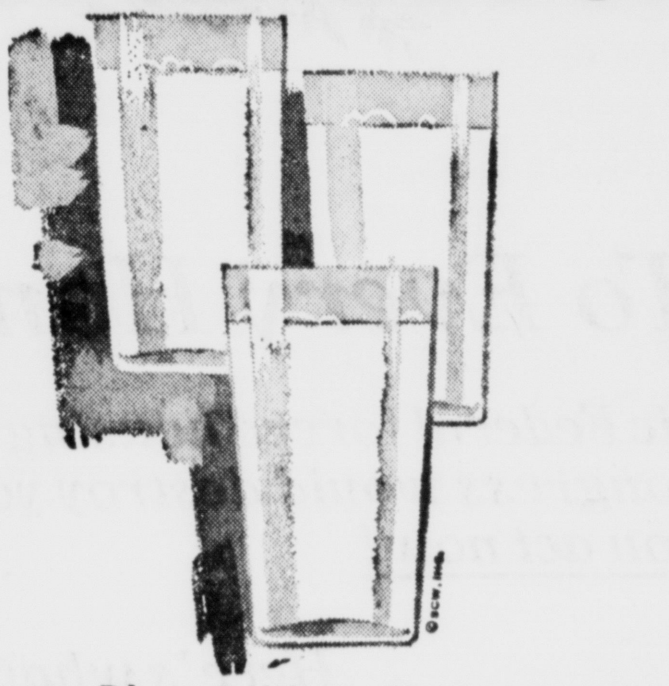

LOOK AT THESE ADVANTAGES OF DOING BUSINESS WITH US:

- Blue Ribbon Dairy is the Only 100% Locally Owned and Operated Dairy in Pickaway County!
- All our milk is purchased from local producers!
- Our chief interest is in producing the finest dairy products to sell at the fairest prices!
- Laboratory control maintained on milk produced and processed!
- We give daily delivery to your door and to your store!
- We provide year 'round employment for 28 employees!
- We are interested and take part in community activities!
- We support all school programs in the interest of better education!

Ask For and Insist on Blue Ribbon Dairy Products!

REMEMBER - - -
the price you pay today will influence the price you pay tomorrow!

BLUE RIBBON DAIRY
315 S. PICKAWAY ST.
— NEW DAIRY STORE HOURS —
8 A.M. TO 9 P.M.

Wednesday Specials

For Fathers Day
Sport Shirts
Values to $1.99
99c
Solids and Fancies, S, M, L

For Fathers Day
Wallets
$1.00

PLASTIC DRAPES Solids & Fancies 33c
PILLOW SLIPS 33c
TWIN OR FULL SIZE — SOLID COLORS
CHENNILLE BEDSPREADS 2 for $5.00
KING'S Friendly Department STORE

Dad Says:
I'm Not Too Young To Start Saving

You're never to young to get into the savings habit. And there's no easier way for a child to learn to save than through his own Savings Account. Open one for him at Scioto . . . It's easy!

Dad! Get More from Your Money . . . Scioto Pays . . .
4¼%
per annum

Each Account Insured To $10,000

Save with Safety at
SCIOTO
Building & Loan Co.
157 W. Main St.

Town-Country Club Installs New Officers

Installation of officers was highlighted when the Town and Country Club met in the home of Mrs. Carl Justice.

The installation was conducted by Mrs. Barbara Williams, junior director of 7th District of the Ohio Federation of Women's Club. New officers are Lois Jones, president; Mary Ann Justice, vice president; Ann Luckhart, secretary; Peggy Jones, treasurer.

Mrs. Jones, announced that her committees for the coming year are: park — Ann Luckhart (chairman), Lois Jones, Mary Lou Maxson; program — Mary Ann Justice (chairman), Wanda Seymour, Mary Ann DeLong; membership — Marilyn Fry (chairman), Donna Strous, Esther Collins; ways and means — Peggy Jones (chairman), Edith Everett, Daisy Brintlinger, Rusty Kerns; parliamentary and scholarship — Wilma Fraunfelter; news and scrapbook — Janice Jones.

Refreshments were served by Mrs. Justice and co-hostess Peggy Jones.

Andersons Feted At Wiener Roast

Mr. and Mrs. Earl Hildenbrand, Pickaway Twp., held a wiener roast in their home in honor of Mr. and Mrs. Reed Anderson who are visiting here from South Carolina.

Present were Mrs. Beatrice Anderson and Norma Jean; Mr. and Mrs. Luther Anderson, Williamsport; Mr. Leo Anderson; Mr. and Mrs. Virgil Anderson; Mr. and Mrs. Marvin Thompson and Debbie, Vickie, Shirley Ann, Brad; Mrs. Agnes Fellenstein; Mr. and Mrs. John Wright and Linda and Clayton; Mr. and Mrs. Howard Fellenstein and Scottie Gearhart, Clarksburg; and Chris and Case Hildenbrand, children of the hosts.

Calendar

TUESDAY

LITERATURE GROUP OF American Association of University Women, 8 p. m. in the home of Mrs. Leora Sayre, 410 E. Main St.

CIRCLEVILLE CHAPTER 90, Order of the Eastern Star, 8 p. m. in the Masonic Temple.

CHURCH OF THE BRETHREN Women's Fellowship, 7:30 p. m. in the church basement.

PICKAWAY COUNTY GARden Club, 8 p. m. in the home of Mrs. Robert McCoy, 382 Meadow Lane.

ESTHER CIRCLE OF TRINIty Lutheran Church, 6:30 p. m. in the home of Mrs. Harold Anderson, 645 Garden Parkway, covered dish supper.

WEDNESDAY

FIVE POINTS WCTU, 2 P. M. in the home of Mrs. C. M. Reid.

THURSDAY

BERGER HOSPITAL GUILD No. 30, 8 p. m. in the home of Mrs. Hoyt Timmons, Route 1.

WILLING WORKER'S OF PONtious EUB Church, 2 p. m. in the home of Mrs. Paul Barnhart, Route 2, Canal Winchester.

FRIDAY

BERGER HOSPITAL GUILD No. 45, 8 p. m. in the home of Mrs. Charles O'Hara, 545 Edgewood Drive.

BERGER HOSPITAL GUILD No. 13, 12:30 p. m. at the Pickaway Arms.

MISS JANET DAVIS

Janet Davis, Paul D. Ray Will Be Wed

Mr. and Mrs. William L. Davis of Route 1, Mt. Sterling, are announcing the engagement and approaching marriage of their daughter, Janet Irene Davis, to Paul Douglas Ray of Harrisburg, son of Hazel Ward, of Inez, Ky.

Miss Davis is a 1964 graduate of Monroe Twp. High School. She is employed as a medical secretary at the Orient State Institute.

Mr. Ray is a 1961 graduate of the Inez High School, Inez, Ky. He served four years as an air policeman in the U. S. Air Force. At present he is employed as a security officer at the Orient State Institute.

The wedding will be a June 25 event at the Five Points Methodist Church.

Hoffhines Plan Anniversary Fete

Mr. and Mrs. George Hoffhines will observe their 50th wedding anniversary with an open house beginning 2 to 4 p. m. June 19 at the First English Lutheran Church in Ashville.

They were married June 20, 1916. They are the parents of Emerson Hoffhines, Route 1, Ashville, and John Hoffhines, Route 3, Circleville.

They have five grandchildren.

Party Conducted For Mrs. Hines

Mrs. Maud Hines of Duvall who retired at the end of the school year as a cafeteria worker at Teays Valley High School was honored by co-workers at a party in the home of Mrs. Alice Hoover, Route 1, Ashville.

Mrs. Hines was presented a pair of cameo earrings.

A carry - in lunch was enjoyed by Mrs. Hines, Violet Davis, Mildred Morrison, Mary Kaiser, Lucille Hickman, Mona Trego, Marie Cremeans, Della Sykes, Kate Leonard, Mrs. Ruth Tootle, Mrs. Virginia Barrett, Mrs. Lillian Brown and the hostess, Mrs. Hoover.

Hospital Guild 13 Slated for Friday

Berger Hospital Guild No. 13 will meet 12:30 p. m. Friday at Pickaway Arms.

Mrs. Emerson Martin will be the hostess.

Guild Meet Set

Berger Hospital Guild No. 45 will meet 8 p. m. Friday in the home of Mrs. Charles O'Hara, 545 Edgewood Drive.

Members are asked to bring scissors.

Personals

Mr. and Mrs. Charles Trego and family, Circleville, and Mrs. Alva Hammond, Plain City, have returned home from a week-long trip to Pittsburgh, Pa. and upper New York. They visited Mr. and Mrs. Robert Gray in Pittsburgh and Mr. and Mrs. Dominic Morrow in Little Falls, N. Y.

Dr. and Mrs. R. E. Hedges, 836 N. Court St., are happy hosts for a two-week visit of their daughter, Mrs. Hugh Martin and two children, Waterbury, Conn., and their son, Robert Duffy, home for the summer from Kent State University.

Weekend guests of Mr. and Mrs. Frank Bowling, Route 2, and Mr. and Mrs. Lawrence Johnson, 322 S. Pickaway St., were Mr. and Mrs. George Bowling of Ann Arbor, Mich., and Mrs. Leslie Fisher of Bedford, Mass.

On Saturday Mr. and Mrs. Bowling and Mrs. Fisher attended the Fifth Reunion of the Class of 1961 at Ohio Wesleyan University. The reunion banquet was held at the Hospitality Inn in Worthington.

Mrs. J. C. Berry, 137 Pinckney St., has returned after visiting her daughter, Lois Ann Wittich, who received her masters degree in Music at Indiana University, Bloomington, Ind. Miss Wittich has accepted a position at Kansas State University.

Wise, Bell Rehearsal Dinner Held

Pickaway Arms was the setting for a rehearsal dinner for the Wise - Bell wedding party and guests. A centerpiece of romance pink carnations flanked by matching candles graced the table.

Miss Diana Wise and Lt. R. Brian Bell presented gifts to those taking part in the wedding.

Those attending were Mrs. J. M. Bell, Rev. and Mrs. Carl G. Zehner, Mr. and Mrs. Mack Wise, Mr. and Mrs. Thomas Downing, Mr. and Mrs. Larry Varble, Mr. and Mrs. McClure Hughes, Miss Norma Ruth Troutman, Mr. David Troutman, Mr. James Wellington, Mr. William Meyers, Miss Jill Jenkins, Miss Sandy Shellhammer, Miss Diana Crabtree, Miss Diana Rietbmiller, Mr. Bruce Bell, Mr. Brock Bell, and Mr. Brent Bell.

Out-of-city guests were Mr. and Mrs. Roger Allen, Orient; Miss Linda Offenbacher, Dayton; Miss Ann Brown, Piketon; Mr. Robert Smith, Jackson; Miss Nancy Edwards, Kirkwood Mo.; Mr. Carl Wilke, Mt. Clemmens, Mich.; Mr. Stanley Shaw, Coshocton, Mrs. J. D. Beam, Mr. and Mrs. Maynard Beam, and Miss Pamela Bean, Port William, O.

DUPONT LUCITE
WALL PAINT $5.77 gallon
HOUSE PAINT $6.95 gallon
Also 1,200 colors in custom mix Lucite Paints . . .
SEYMOUR'S
120 W. Main St.
Circleville, Ohio

Miss Forquer, Robert Remy Are Engaged

MISS BONNIE FORQUER

Mr. and Mrs. Donald T. Forquer, 165 Cromley St., Ashville, announce the engagement of their daughter, Bonnie Sue, to Robert Lloyd Remy, son of Mr. and Mrs. Dolph Remy, 244 East St., Ashville.

Miss Forquer is a 1965 graduate of Teays Valley High School and Nationwide Beauty Academy. She is presently employed at Mary's Beauty Salon, Ashville.

The prospective bridegroom is a 1964 graduate of Teays Valley High School and attended Columbus Business University. He is employed at 84 Lumber Co., Circleville.

The open church wedding will take place Sept 2, in the St. Paul Lutheran Church, Route 2, Ashville.

Armstrong's Plan Birthday Party

Direct descendants of the late Milton and Caroline (Mowery) Armstrong are announcing a birthday party that will be held June 19 in the home of Durban W. Armstrong, (the old homestead) for all members whose birthday occurs in the months of June and July.

A covered dish dinner will be served at noon.

The SAVINGS Bank
AND AUTO BANK
Member FDIC

PICNIC TIME
A&W Root Beer Gallon
93c
Foot Long 35c
A&W Drive-In
Slot Racing Track
Routes 22 and 56 West

Dear Abby:

By Abigail Van Buren

Grandpa's Just Kissin' Kind

DEAR ABBY: After living with an impulsive kisser for 50 years I have decided that kissing is for the birds. There is supposed to be a time and place for everything, but this big knucklehead of mine can't tell time, and the place doesn't make any difference to him.

No matter what I'm doing, counting stitches, cooking, reading, or watching a tense situation on TV, this 77 - year - old "kid" leaps at me and says, "I've got to have a kiss." He has cut my lip, bent my bridge work and knocked off my glasses. There are times when I could cheerfully send him to Viet Nam. I am no beauty . . . . Sigh me . . .

"75 AND DUMPY"

DEAR "75": If there's anything they don't need in Viet Nam right now its a 77-year-old red - blooded American "boy" who is kiss happy. It's your patriotic duty to keep him home. If you can't train him, tranquilize him.

DEAR ABBY: Our neighborhood has a "birthday club" for the gals. We meet once a month in the homes. This month I was to be on the receiving end. Imagine my shock and hurt when I received instead of a gift, "credit" for all the little penny ante items I had borrowed from a neighbor during the last year, but had not returned. The total of the borrowed items (of lemon, spool of thread, two eggs, etc.) was more than the price designated for the gift, according to her figures.

I feel she is petty, expecting such items to be returned. I would think she's be insulted to be offered them. I am willing to forgo her gift, but don't you think she owes me an apology before the club?

HURT

DEAR HURT: No. Your neighbor, tasteless as she was, gave you something of inestimable value. A lesson. When you borrow something, be it a needle or a teaspoon of baking soda, pay it back.

DEAR ABBY: When I read that letter from the woman signed "LIVING A LIE", who couldn't enjoy the physical side of marriage, I couldn't shed a tear for her.

Did she ever consider what life would be like if she had the opposite problem? "Frigid" women are fairly acceptable in society, but those like me who are "oversexed", and are therefore "adulterous women" are despised worse than drunks, drug addicts, and criminals. I have been this way since my teens. I have tried psychiatry for years, unsuccessfully.

I got married because I was pregnant. I had several children and have not been true to my husband although God knows I have tried. I didn't even LIKE half the men I cheated with. I wish "LIVING A LIE" could live in MY head for a few weeks then she'd know what living in hell is.

My reputation is not spotless, but it's better than I deserve. I look like any other middle-class suburban wife, but I am far from it. Sign me . . .

"ALSO LIVING A LIE"

Saturday Wedding Plans Completed

Plans have been completed for the open church wedding of Miss Mary E. Rheinscheld and Mr. Joseph Ebbrecht.

The vows will be solemnized 9:30 a. m. Saturday in St. Joseph's Church.

Guild 30 To Meet

Berger Hospital Guild No. 30 will meet 8 p. m. Thursday in the home of Mrs. Hoyt Timmons, Route 1.

Take Off in A RELIABLE CAR!
From
CHRISTOPHER PONTIAC
520 E. Main
Open Evenings til 8:00 — Saturday til 5:00

IT IS GOOD BUSINESS TO DO BUSINESS WITH BLUE RIBBON DAIRY!

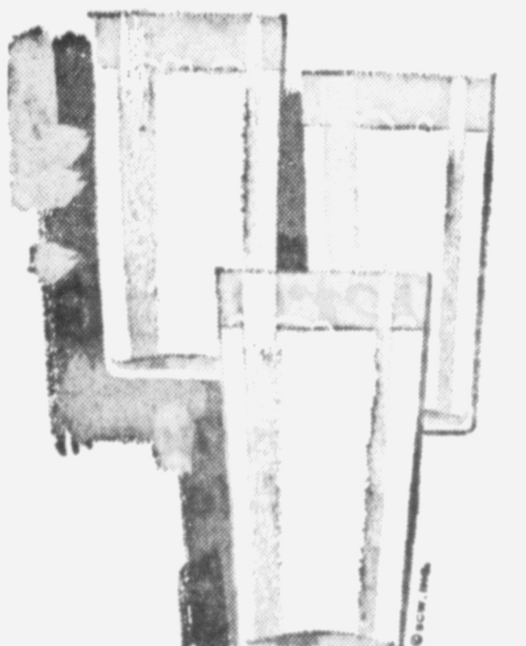

LOOK AT THESE ADVANTAGES OF DOING BUSINESS WITH US:

- Blue Ribbon Dairy is the Only 100% Locally Owned and Operated Dairy in Pickaway County!
- All our milk is purchased from local producers!
- Our chief interest is in producing the finest dairy products to sell at the fairest prices!
- Laboratory control maintained on milk produced and processed!
- We give daily delivery to your door and to your store!
- We provide year 'round employment for 28 employees!
- We are interested and take part in community activities!
- We support all school programs in the interest of better education!

Ask For and Insist on Blue Ribbon Dairy Products!

REMEMBER - - -
the price you pay today will influence the price you pay tomorrow!

BLUE RIBBON DAIRY
315 S. PICKAWAY ST.
— NEW DAIRY STORE HOURS —
8 A.M. TO 9 P.M.

Wednesday Specials

For Fathers Day
Sport Shirts
Values to $1.99
99c
Solids and Fancies, S, M, L

For Fathers Day
Wallets
$1.00

PLASTIC DRAPES Solids & Fancies 33c
PILLOW SLIPS 33c
TWIN OR FULL SIZE — SOLID COLORS
CHENNILLE BEDSPREADS 2 for $5.00
KING'S Friendly Department STORE

Dad Says:
I'm Not Too Young To Start Saving

You're never to young to get into the savings habit. And there's no easier way for a child to learn to save than through his own Savings Account. Open one for him at Scioto . . . It's easy!

Dad! Get More from Your Money . . . Scioto Pays . . . 4¼% per annum

Each Account Insured To $10,000

Save with Safety at
SCIOTO
Building & Loan Co.
157 W. Main St.

All but 3 Pct. of Ohio's Kids Rated OK

COLUMBUS, Ohio (AP) — Ohio youngsters "are the best bunch of kids ever to come along" in the view of the people who teach them and hire them.

Young people today are better educated, more mature, more realistic, more imaginative and more ambitious than previous generations, report Ohio educators, religious leaders and employers surveyed by The Associated Press.

Youngsters are under more pressure today than before, with more competition for education and jobs and an unsettled world situation. But generally, the survey found, the older people in closest contract with the youngsters adapt well to their situation.

There are dark spots in the bright picture of today's youth.

"You can take the bottom 3 per cent and refute anything I've said," commented a Columbus educator who gave a glowing generalization of tenagers today.

But, delinquents, trouble-makers, far-out protesters and beat-types are a definite minority, the adults felt.

"The vast majority of the students here are dependable, respectful and law - abiding," reported Principal James H. Misch of Clevland's John Adams High School. Teenagers "are underestimated as far as intelligence and responsibility," said Austin Peel, principal of suburban Whitehall High School in Columbus.

"The average teenager today is a good soid citizen, has his feet on the ground," added Dana Aukerman, principal of Westerville High School near Columbus.

Oliver J. Deex, principal of Cleveland South High School, was more emphatic: "I think anyone who dosn't think they are the best bunch of kids ever to come along is out of his cotton-picking mind."

Personal directors of companies which hire high school and college graduates agreed they get better youngsters today

"I'm grossly impressed with the young people we get," said the personnel manager of a major department store. They are more mature, are hard workers, take responsibility well and are more interested in their futures, he said.

He worried "about their desire for security," but concluded it was "a reflection of today's world . . . it's the nation and not the kids."

Young people have become "more sophisticated and better prepared every year," reported Larry Cashion, personnel officer for Western Electric Corp. in Columbus. Even youths applying for unskilled assembly line work seem concerned about advancement and improvement, he said.

"They're taught in school things they used to learn by experience," said R. D. Bentley, employment and placement manager for Nationwide Insurance Corp. in Columbus. He added they are "more mobile . . . they have no objection to picking up and moving—to another part of the country, to another company or to another job field."

Modern youngsters "have a lot more understanding of what it takes to get ahead," said Glenn Mitchell, personnel director for the Kroger Co. in Cincinnati. "They're very realistic today, they detect phony promises that companies might make.

"They're a little more alert and harder to fool than 20 years ago."

And, he added: "They're ambitious."

"They take responsibility well and a lot of them seek it," the department store employer reported, and "these kids do innovate more."

Most college graduates "have a firmer determination and conviction of what they want to do," said a spokesman for North America Aviation in Columbus.

Very often, said Harrison Magee, personnel director of Eagle-Picher Co. in Cincinnati, "they're concerned with what they can do for the company or for industry and this is refreshing."

Many found youngsters more concerned with ideals and values.

"I think there is more questioning," said the Rev. Dennis Kuby, pastor of the Unitarian Society of Cleveland. "They are struggling to find their own sense of identity."

One educator felt youngsters "are far more conscious of the world around them."

"They're learning to compete in the type of world they live in," another schoolman said. Another observed: "They've always been living with at least a cold war going on."

Employers and educators agreed that competition for grades, college qualification and jobs puts more pressure on teenagers. That competitior coupled with improved schooling gives youngsters education superior to that of earlier generations, they felt.

"Much more pressure is put on the teenager to either have a salable skill or to further his education," principal Peel said.

"They have had a much more sophisticated education than we had 20 years ago," said J. A. Heuss, personnel director of Firestone Tire and Rubber Co. in Akron, "and they have had to keep higher standards to stay in school."

"Young people today are far stronger than their elders and are developing a much broader base for life in the future than we ever thought of doing," said the Rev. Thomas Hardaway of Cincinnati, director of youth work for the Episcopal Diocese of Southern Ohio. "Contracy to popular opinion, their ethics are far superior to ours.

"I am more optimistic about them now than I have been in the past."

Want Ads
GR 4-3131

Hill 22 GIs Give Him Tag of 'POB'

DA NANG, South Viet Nam (AP)—Around Hill 22 the other officers sometimes jokingly call him "POB."

That's "Pat's Older Brother," Marine Lt. Gerard Nugent, 24.

Pat is Pat Nugent, who will marry President Johnson's daughter, Luci, in Washington, Aug. 6.

"The only way it affects me," said Gerard Nugent, "is that I get razzed a lot by other officers around here. Capt. Gomez of Gulf Company, a real good friend—he started this 'POB' stuff. They keep asking me when I'm going home for the wedding. I don't really mind it."

Actually, he won't be home for the wedding. He won't finish his tour here until September. If he were home, he would be the best man.

Under arrangements announced by the White House April 30, the Nugents' father, investment counselor Jerry P. Nugent, will be proxy best man for the lieutenant.

Gerard Nugent is a platoon leader and his unit, the 3rd Platoon of Echo Company, 2nd Battalion, 3rd Marine Regiment, has been based on Hill 22, south of Da Nang.

"We got a perimeter," he explained. "Our main mission is to patrol our area, and we patrol day and night. It is pretty much of a defensive position."

NEW HOMES

Exciting three-bedroom homes now available in Ridgewood Sub division. Drive northwest on Northridge Rd., turn left on Edgewood Dr. Furnished model homes open for your inspection Weekdays 10 a.m. to 8 p.m.; Saturdays 10 a.m. to 6 p.m.; and Sundays Noon to 8 p.m.

ADKINS REALTY CO.
GR 4-5504 GR 4 2061

MADAM CAROL
Character
READER and ADVISER
Gives advice on ALL problems of life such as Love, Marriage, Business, etc. She has helped many others. She will help you, too. Don't fail to see this Gifted Lady. One visit will convince you.
11 a.m. to 11 p.m.
Located on the waterfront at
BUCKEYE LAKE PARK, OHIO
No appointment necessary
Phone 928-5366
Half Price With This Ad

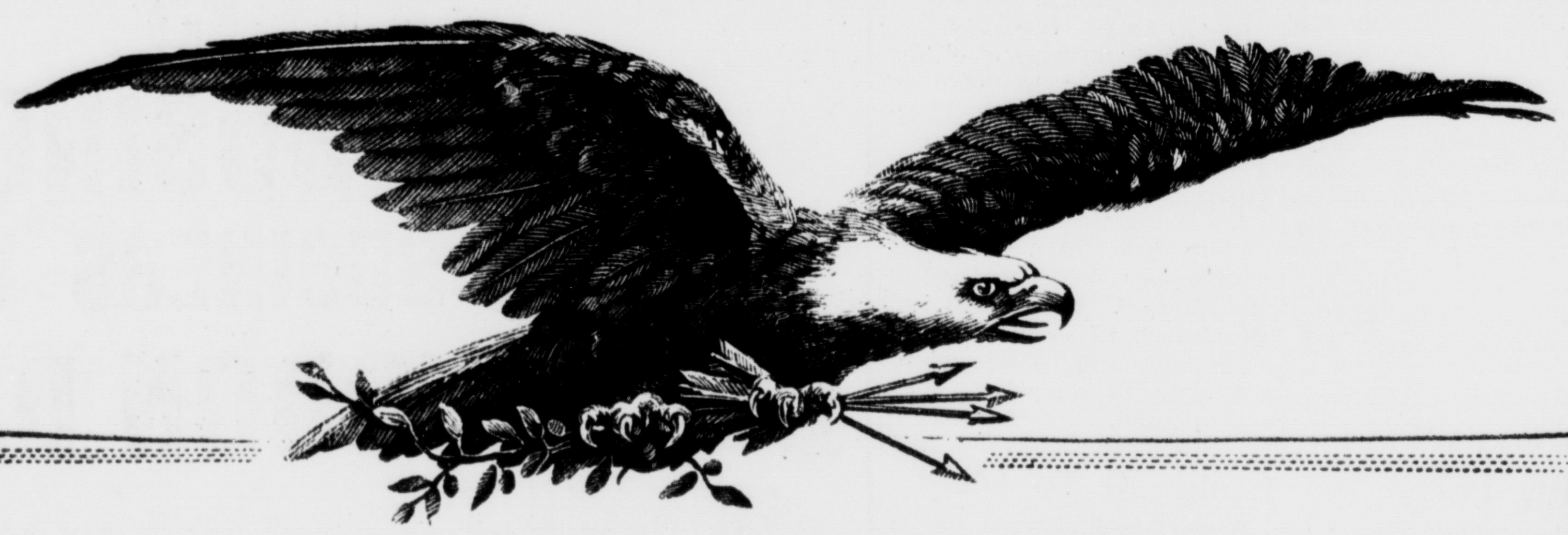

To Every Home Owner:

A drastic Federal forced housing law now being considered by the Congress would destroy your basic rights— unless you act now!

Here's what it is:

"Title IV" of the so-called Civil Rights Bill—H.R. 14765 and S. 3296—is the *forced*, not fair, housing proposal that threatens to deprive you, as a home owner, of basic freedoms.

Here's what it would do:

1 Deny you freedom to contract with a person of your choice in the sale or rental of your home, or a room in your own home.

2 Deny you the right even to mention a preference for a person of your own religion in advertising for a roomer or tenant.

3 Subject you to suit by the U.S. Attorney General to force you to sell or rent to a person other than the person of your choice.

4 Delay indefinitely a rental or sale, pending final court disposition of allegations against you.

5 Subject you to payment of unlimited damages if you insist on exercising preference in a sale or rental.

6 Discourage sale of your home because the prospective buyer could not be assured of taking title until the deed is actually recorded.

Because we are concerned about the human rights of all Americans . . .

- We protest a law that gives one person the right to force another to enter into a contract against his will.
- We protest this attack on the human right of freedom of choice in disposing of private property.
- We believe progress in race relations will be *retarded*, not advanced, by this bill. Equal opportunity in housing is making progress under the influence of voluntary efforts of church, school and people of good will.

How can you make your protest heard?

The Congress will reject the forced housing features of this bill if you and other home and property owners write your Members of Congress and make it clear that you oppose this legislation because it would destroy rights of all Americans.

Write or wire today—and tell your Members of the Congress what you think.

YOUR SENATORS ADDRESSES:

FRANK J. LAUSCHE
1327 NSOB
Washington, D.C.
202/CA 4-3121 Ext. 3353

STEPHEN M. YOUNG
458 OSOB
Washington, D.C.
202/CA 4-3121 Ext. 2315

Your Representatives Address:

WILLIAM H. HARSHA
1338 Longworth Bldg., Washington, D.C.
202/CA 4-3121 Ext. 5705

This Ad Sponsored by:

Pickaway County Board of Realtors

Write to your Members of Congress today!

HEARINGS START THIS WEEK!

CHOOSE THE SUMMER COMFORT THAT FITS YOUR BUDGET

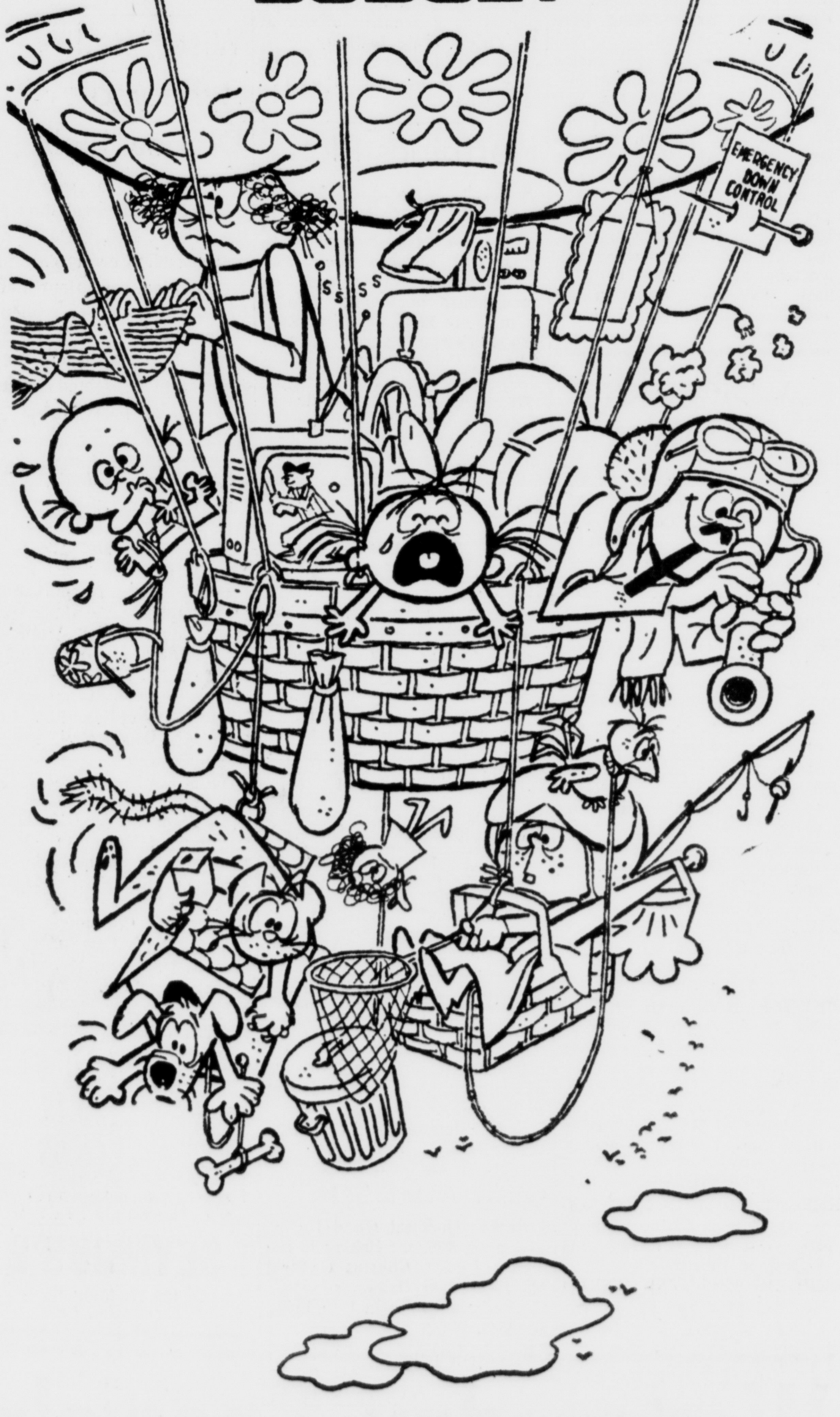

☐ BUY A FREE-FLIGHT BALLOON. LIVE IN IT. ($11,762.20 Very cool at 13,000 feet)

☐ MOVE TO OUTER MONGOLIA. ($9,550.24 Including yak-sled rental)

☐ SPEND ALL SUMMER AT THE MOVIES. ($520.75 Popcorn extra)

☐ ENJOY WHOLE-HOUSE GAS AIR CONDITIONING. ($14.00 ✱ A month)

☐ SUFFER! (Free. Remember last summer?)

✱ Your Gas Company can provide you with a modern, whole-house Gas air conditioning system for $14.00 a month—or less—including all equipment and normal installation on your existing Gas Furnace. And there's no down payment.

Gas central air conditioning costs less to operate, is quieter, longer-lived—and more comfortable no matter how hot it gets outside. Gets rid of summer dust and pollen, too.

Get the whole story of economical Gas whole-house air conditioning right from the Gas Company. Mail the no-obligation coupon today.

COLUMBIA GAS OF OHIO
134 N. Court St., Circleville, Ohio 43113

☐ Sure, send the facts about your low-cost Gas air conditioning plan. Altitudes make my ears pop.

NAME ______
STREET ______ PHONE ______
CITY ______ STATE ______ ZIP ______
Offer applies only to customers on Columbia Gas System lines.

THINK OF ALL THE THINGS YOU CAN DO WITH THE MONEY YOU SAVE. GAS MAKES THE BIG DIFFERENCE.

All but 3 Pct. of Ohio's Kids Rated OK

COLUMBUS, Ohio (AP) — Ohio youngsters "are the best bunch of kids ever to come along" in the view of the people who teach them and hire them.

Young people today are better educated, more mature, more realistic, more imaginative and more ambitious than previous generations, report Ohio educators, religious leaders and employers surveyed by The Associated Press.

Youngsters are under more pressure today than before, with more competition for education and jobs and an unsettled world situation. But generally, the survey found, the older people in closest contract with the youngsters adapt well to their situation.

There are dark spots in the bright picture of today's youth.

"You can take the bottom 3 per cent and refute anything I've said," commented a Columbus educator who gave a glowing generalization of tenagers today.

But, delinquents, trouble-makers, far-out protesters and beat-types are a definite minority, the adults felt.

"The vast majority of the students here are dependable, respectful and law - abiding," reported Principal James H. Misch of Clevland's John Adams High School Teenagers "are underestimated as far as intelligence and responsibility," said Austin Peel, principal of suburban Whitehall High School in Columbus.

"The average teenager today is a good soid citizen, has his feet on the ground," added Dana Aukerman, principal of Westerville High School near Columbus.

Oliver J. Deex, principal of Cleveland South High School, was more emphatic: "I think anyone who dosn't think they are the best bunch of kids ever to come along is out of his cotton-picking mind."

Personal directors of companies which hire high school and college graduates agreed they get better youngsters today

"I'm grossly impressed with the young people we get," said the personnel manager of a major department store. They are more mature, are hard workers, take responsibility well and are more interested in their futures, he said.

He worried "about their desire for security," but concluded it was "a reflection of today's world . . . it's the nation and not the kids."

Young people have become "more sophisticated and better prepared every year," reported Larry Cashion, personnel officer for Western Electric Corp. in Columbus. Even youths applying for unskilled assembly line work seem concerned about advancement and improvement, he said.

"They're taught in school things they used to learn by experience," said R. D. Bentley, employment and placement manager for Nationwide Insurance Corp. in Columbus. He added they are "more mobile . . . they have no objection to picking up and moving—to another part of the country, to another company or to another job field."

Modern youngsters "have a lot more understanding of what it takes to get ahead," said Glenn Mitchell, personnel director for the Kroger Co. in Cincinnati. "They're very realistic today, they detect phony promises that companies might make.

"They're a little more alert and harder to fool than 20 years ago."

And, he added: "They're ambitious."

"They take responsibility well and a lot of them seek it," the department store employer reported, and "these kids do innovate more."

Most college graduates "have a firmer determination and conviction of what they want to do," said a spokesman for North America Aviation in Columbus.

Very often, said Harrison Magee, personnel director of Eagle-Picher Co. in Cincinnati, "they're concerned with what they can do for the company or for industry and this is refreshing."

Many found youngsters more concerned with ideals and values.

"I think there is more questioning," said the Rev. Dennis Kuby, pastor of the Unitarian Society of Cleveland. "They are struggling to find their own sense of identity."

One educator felt youngsters "are far more conscious of the world around them."

"They're learning to compete in the type of world they live in," another schoolman said. Another observed: "They've always been living with at least a cold war going on."

Employers and educators agreed that competition for grades, college qualification and jobs puts more pressure on teenagers. That competitior coupled with improved schooling gives youngsters education superior to that of earlier generations, they felt.

"Much more pressure is put on the teenager to either have a salable skill or to further his education," principal Peel said.

"They have had a much more sophisticated education than we had 20 years ago," said J. A. Heuss, personnel director of Firestone Tire and Rubber Co. in Akron, "and they have had to keep higher standards to stay in school."

"Young people today are far stronger than their elders and are developing a much broader base for life in the future than we ever thought of doing," said the Rev. Thomas Hardaway of Cincinnati, director of youth work for the Episcopal Diocese of Southern Ohio. "Contracy to popular opinion, their ethics are far superior to ours.

"I am more optimistic about them now than I have been in the past."

Want Ads
GR 4-3131

Hill 22 GIs Give Him Tag of 'POB'

DA NANG, South Viet Nam (AP)—Around Hill 22 the other officers sometimes jokingly call him "POB."

That's "Pat's Older Brother," Marine Lt. Gerard Nugent, 24.

Pat is Pat Nugent, who will marry President Johnson's daughter, Luci, in Washington, Aug. 6.

"The only way it affects me," said Gerard Nugent, "is that I get razzed a lot by other officers around here. Capt. Gomez of Gulf Company, a real good friend—he started this 'POB' stuff. They keep asking me when I'm going home for the wedding. I don't really mind it."

Actually, he won't be home for the wedding. He won't finish his tour here until September. If he were home, he would be the best man.

Under arrangements announced by the White House April 30, the Nugents' father, investment counselor Jerry P. Nugent, will be proxy best man for the lieutenant.

Gerard Nugent is a platoon leader and his unit, the 3rd Platoon of Echo Company, 2nd Battalion, 3rd Marine Regiment, has been based on Hill 22, south of Da Nang.

"We got a perimeter," he explained. "Our main mission is to patrol our area, and we patrol day and night. It is pretty much of a defensive position."

NEW HOMES

Exciting three-bedroom homes now available in Ridgewood Sub division. Drive northwest on Northridge Rd., turn left on Edgewood Dr. Furnished model homes open for your inspection Weekdays 10 a.m. to 8 p.m., Saturdays 10 a.m. to 6 p.m.; and Sundays Noon to 8 p.m.

ADKINS REALTY CO.
GR 4-5504 GR 4 2061

MADAM CAROL
Character
READER and ADVISER
Gives advice on ALL problems of life such as Love, Marriage, Business, etc. She has helped many others. She will help you, too. Don't fail to see this Gifted Lady. One visit will convince you.
11 a.m. to 11 p.m.
Located on the waterfront at
BUCKEYE LAKE PARK, OHIO
No appointment necessary
Phone 928-5366
Half Price With This Ad

To Every Home Owner:

A drastic Federal forced housing law now being considered by the Congress would destroy your basic rights— unless you act now!

Here's what it is:

"Title IV" of the so-called Civil Rights Bill—H.R. 14765 and S. 3296—is the *forced*, not fair, housing proposal that threatens to deprive you, as a home owner, of basic freedoms.

Here's what it would do:

1 Deny you freedom to contract with a person of your choice in the sale or rental of your home, or a room in your own home.

2 Deny you the right even to mention a preference for a person of your own religion in advertising for a roomer or tenant.

3 Subject you to suit by the U.S. Attorney General to force you to sell or rent to a person other than the person of your choice.

4 Delay indefinitely a rental or sale, pending final court disposition of allegations against you.

5 Subject you to payment of unlimited damages if you insist on exercising preference in a sale or rental.

6 Discourage sale of your home because the prospective buyer could not be assured of taking title until the deed is actually recorded.

Because we are concerned about the human rights of all Americans . . .

- We protest a law that gives one person the right to force another to enter into a contract against his will.
- We protest this attack on the human right of freedom of choice in disposing of private property.
- We believe progress in race relations will be *retarded*, not advanced, by this bill. Equal opportunity in housing is making progress under the influence of voluntary efforts of church, school and people of good will.

How can you make your protest heard?

The Congress will reject the forced housing features of this bill if you and other home and property owners write your Members of Congress and make it clear that you oppose this legislation because it would destroy rights of all Americans.

Write or wire today—and tell your Members of the Congress what you think.

YOUR SENATORS ADDRESSES:

FRANK J. LAUSCHE
1327 NSOB
Washington, D.C.
202/CA 4-3121 Ext. 3353

STEPHEN M. YOUNG
458 OSOB
Washington, D.C.
202/CA 4-3121 Ext. 2315

Your Representatives Address:

WILLIAM H. HARSHA
1338 Longworth Bldg., Washington, D.C.
202/CA 4-3121 Ext. 5705

This Ad Sponsored by:

Pickaway County Board of Realtors

Write to your Members of Congress today!

HEARINGS START THIS WEEK!

CHOOSE THE SUMMER COMFORT THAT FITS YOUR BUDGET

☐ BUY A FREE-FLIGHT BALLOON. LIVE IN IT. ($11,762.20 Very cool at 13,000 feet)

☐ MOVE TO OUTER MONGOLIA. ($9,550.24 Including yak-sled rental)

☐ SPEND ALL SUMMER AT THE MOVIES. ($520.75 Popcorn extra)

☐ ENJOY WHOLE-HOUSE GAS AIR CONDITIONING. ($14.00✻ A month)

☐ SUFFER! (Free. Remember last summer?)

✻ Your Gas Company can provide you with a modern, whole-house Gas air conditioning system for $14.00 a month—or less—including all equipment and normal installation on your existing Gas Furnace. And there's no down payment.

Gas central air conditioning costs less to operate, is quieter, longer-lived —and more comfortable no matter how hot it gets outside. Gets rid of summer dust and pollen, too.

Get the whole story of economical Gas whole-house air conditioning right from the Gas Company. Mail the no-obligation coupon today.

COLUMBIA GAS OF OHIO
134 N. Court St., Circleville, Ohio 43113

☐ Sure, send the facts about your low-cost Gas air conditioning plan. Altitudes make my ears pop.

NAME__________
STREET__________ PHONE__________
CITY__________ STATE__________ ZIP__________

Offer applies only to customers on Columbia Gas System lines.

THINK OF ALL THE THINGS YOU CAN DO WITH THE MONEY YOU SAVE. GAS MAKES THE BIG DIFFERENCE.

Minor Loop Tilts Won by Second, IOOF

Second National outscored Wards, 21 - 16, and IOOF swamped Circleville Oil, 38-8, Monday night in the Little League minor loop.

Mick Speakman and Bruce Richards split the Banker mound duties, with Speakman picking up the win. Together they walked 13, fanned eight and allowed seven hits.

Tim Strawser went the distance for Wards, walking 12 and whiffing eight. He was touched for 16 hits.

Second National displayed power hitting throughout. Dave Grigg tagged a homer, Jim Brown, Kirk Brown and Speakman all banged a pair of triples whie Richards and John Carter had one. Altogether Second Natianal hit safely in 16 out of 34 trips to the plate.

* * *

MIKE MILLS lashed a three-bagger for Wards' longest blow. Tim Strawser and Wayne LaRue had doubles.

IOOF hit in 21 of 31 at bats in their 38-run scoring spree. Mike Willoughby tagged a homer and two doubles. Richard Willison banged three triples and a double, Rock Davis slashed a three bagger and a two bagger. Kris Kline collected three doubles and Whaley had two doubles.

For Circleville Oil Dave Thomas had a double and two singles and Morris had a two and a one sacker.

Davis and Whaley worked on the mound for the Odd Fellows. Chris Payne and Morris split duties for the Oilmen.

'Old Folks' Phils Win 2 Over Braves

PHILADELPHIA (AP) — One night last April Bobby Bragan stood behind the batting cage before a game against the Philadelphia Phillies and observed:

"That John Quinn never sits still."

Bragan, the manager of the Atlanta Braves, had just heard about the deal in which the Phillies obtained pitchers Bob Buhl and Larry Jackson from the Chicago Cubs for three players.

"That might just give them the pennant," Bragan mumbled.

Monday night, those words came back to haunt Bragan as his Braves bumped against the Phillies in an twi-night doubleheader. The Phillies won both games, 6-2 and 6-4

The winning pitchers: Jackson and Buhl.

Quinn, the Phillies' general manager, sat in his private box looking like the cat who ate the canary.

He has been accused of starting a home for aged with Jackson, 35; Buhl, 37. Ray Herbert, 36, and just Sunday added Ed Roebuck, 37. Jim Bunning is a lively 34.

Looking at the standings which show the Phillies in the thick of the National League pennant race, Quinn is quite happy with his aged pitchers.

Yanks, Dodgers, Redlegs Lead TV Youth Baseball

The Teays Valley Youth Baseball League ended its second week of competition with the Yankees, Dodgers, and Redlegs all tied for the top spot with two wins each.

The Cardinals, with a 1-1 record, were in fourth place, the Mets with a 1-2 mark in fifth, the Giants with an 0-2 slate in sixth and the Indians with no wins in three starts in the cellar.

The Mets clobbered the Indians, 17-7 with Bob Archer leading the winning attack. His bat boomed for two doubles and a single.

Rick Jones and David Archer had a pair of singles each while Jim Logsdon, Lester Scarberry and Roy Snyder all contributed doubles. Jay Derr, Jeff Beatty and Jim Pabst had two singles each for the losing Indians. Lester Scarberry was the winning pitcher while Jim Pabst was charged with the loss.

The Dodgers edged the Giants, 3-2, in one of the best played games of the season. Jimmy Wilson and Jack Brinker were the hitting stars for the Dodgers with Jimmy getting a single and a double while Jack Brinker had a triple and two singles. Steve Clay had two singles for the losing Giants. Sammy Wilson picked up the win for the Dodgers while Larry Havens took the loss.

* * *

THE CARDINALS and Mets engaged in battle with the Cards edging the Mets 10 to 8. Joe Lombardo led the attack for the Cards with two singles and a double while Dale Partlow chipped in with two singles and Billy Hines with a double. For the losing Mets Bobby Archer had two doubles, Chuck Glitt had a single and a double while Roy Snyder, Tim Triance, Jim Logsdon all had a double each. Dale Partlow was the mound winner while Chuck Glitt was the loser.

The Redlegs topped the Indians 16-11 with Donald Crosby and Robert Smith belting 3 singles each while Jim Jenkins had two doubles. For the losing Indians, Jay Derr had a single, double and triple, Terry Althouse had 3 singles, Jeff Beatty chipped in with 2 singles, Jim Pabst helped with a single and a double as did Terry Lambert. Randy Nungster was the victor from the mound while Terry Lambert took the loss.

All managers are urged to turn in a resume of their games to Marvin Hicks at the completion of each game.

Two girls softball teams from Ashville and two from Walnut will have practice games this week with league play starting on Tuesday, June 21. These teams will play on Tuesdays and Thursdays.

The league will sponsor a dance at Ashville Elementary School, June 25 from 8 to 11 p. m.

Buffalo Gains 2 Places in IL Flag Race

By THE ASSOCIATED PRESS

The Buffalo Bisons have jumped two places -- to fifth—in the International League standings on the strength of their 4-, 10-inning victorymover the Richmond Braves Monday night and a rainstorm in Toronto.

The league-leading Columbus Jets, meanwhile, helped by two home runs by Dave Roberts that sent six runs over the plate, romped to a 9-2 win over fourth-place Rochester.

The Syracuse Chiefs piled up a 6-0 lead in the first two innings of their game with the Toedo Mud Hens, let the gap narrow to 6-5 in the sixth and had to call on the relief pitching of John Hiller to nail down a 7-5 victory.

The rain in Toronto meant the Maple Leafs' scheduled game with Jacksonville was called. Between that and the Jets' win, Toronto slipped from sixth to seventh place. The Braves sank to sixth.

Toledo pitcher Bob Lasko gave up four hits and two walks and uncorked two wild pitches before leaving in the second. Hiller came on for the Chiefs in the midst of a three-run Mud Hen rally and pitched one hit ball over the final 3 1-3 innings to preserve the victory for starter Lacey West.

The Rochester Red Wings took a 2-0 lead over the Jets in the first inning, but Jet starter John Gelnar blanked the Wings the rest of the way and won his first game since May 5.

Fifty-three different stables won 82 stakes during the 1965 racing season at Aqueduct and Saratoga. The winners were ridden by 26 different jockeys.

Former pitcher Sid Hudson is the minor league pitching coach for the Washington Senators.

DuPont Girls Win Tilt

Du Pont outscored Lincoln Plastics, 23-19, Monday in a Girls Softball tilt at the Fairgrounds.

The winners scored one run in the first, exploded for eight in the second, six in the third and five in the fourth. They added two in the fifth and one in the sixth.

Jody Steele hit a homerun, a triple and scored four runs for Du Pont. Sherry Bumgarner tagged two triples and Marcia Long socked a double.

For Lincoln Plastics, Marcia Pontious socked a triple, Sherry Leasure cracked a pair of triples and a double and Judy Brock a double.

The losing nine had a seven-run rally in the bottom half of the sixth inning.

Richardson Paces Team To 11-8 Win

Steve Richardson hit and hurled his Kiwanis team to an 11-8 decision over Lindsey's Monday night in the Babe Ruth division.

After Pat Whaley allowed three runs in the first and got into trouble in the second, Richardson was called to the mound to complete the game. He held the Bakers to three runs in the last five innings while pacing Kiwanis' hitting with the only homerun of the game.

Richardson fanned nine in his 4 2-3 frame performance. Robert Oesterle worked for Lindseys, fanning nine and allowing nine hits.

Bill Gillian socked a two-sacker for the winners. Bob Walisa had two doubles and Oesterle had one for Lindseys.

OSU Pitching Ace Saved In NCAA Test

OMAHA, Neb. (AP) — Ohio State Coach Marty Karow gambled and won, saving ace pitcher Steve Arlin for the starting job against Southern California tonight in an early showdown involving the nation's two top teams at the 20th NCAA Baseball Tournament.

Arlin pitched to the last three batters in wrapping up Ohio State's 4-2 first round victory over Oklahoma State Monday night. The big right-hander with a 9-1 record and 103 strikeouts in 83 1-3 innings will start for the second-ranked Big Ten champs against top-ranked USC however. Mike Swain, a big sophomore, turned in a five-hit 11-strikeout job for Karow.

Southern Cal, 6-2 winner over North Carolina behind John Stewart, will start either lefty John Herbst, 11-3, or right-hander Ray Lamb, 8-5.

Ohio State stands 23-5 and has 18 straight games without a loss, only a scoreless tie marring the record since its last defeat April 2. USC, 43-7 against college foes, has won 12 straight since its last defeat April 26.

The winner of their showdown 8:30 p.m., CST, will have the inside track for the College World Series crown.

GIFT WRAPPED
FOR DAD JUNE 19
KING EDWARD CIGARS
AMERICA'S LARGEST SELLING BRAND

Tri-County Contests Won By Washington, Saltcreek

Washington edged Stoutsville, 4-2, and Saltcreek slipped past Clearcreek, 11-10, in Monday tilts played in the Tri-County Little League.

Willis Fannin was the winning Washington Wildcat pitcher, limiting Stoutsville's Indians to one hit, double by Jeff Kerns.

For Stoutsville, Rick Good and Steve Ratcliff shared mound duties. The Wildcat hits were a homerun by Gary Francis and a double by Jeff Russell. Both safeties came while Good was on the mound.

In the Saltcreek - Clearcreek tilt, the winners scored two runs in the top half of the sixth inning to take the lead and then shutout the losing team in the bottom half of the frame.

* * *

BRAD LUCKHART was the winning hurler. Relieving Steve Jones after the first frame with the score 6-2, Luckhart limited the Clearcreek team to four runs for the rest of the tilt.

Doug Johnson was the losing hurler. He walked eight and fanned eight. In addition he was touched for eight hits, including a double by Chuck Karshner.

Rodger Bussert paced the winners, connecting for a triple and a double.

Saltcreek ended the game with a double play when Brent Hildenbrand caught a fly ball in right field and rifled a throw to Alex Jones at first to catch a Clearcreek runner before he could return to base.

In a makeup game played Saturday, the Laurelville Boosters defeated Clearcreek, 37-6.

Keith Lowery and Brent Ebert hurled for the Laurelville team. Between them they walked 13, fanned eight and allowed only two hits.

A trio of Clearcreek hurlers walked 17, fanned eight and gave up ten hits.

Kochheiser Tops Du Pont

Teets Hurls Team To 7-6 Decision

Kochheiser moved into a deadlock for the top place in the Pony League Monday by edging Du Pont, 7-6.

Both the Hardwaremen and Third National Bank have two wins and no losses. The Savings Bank, next in standings, has a single win without a defeat.

Wertie Teets worked on the mound for Kochheisers walking eight, fanning nine and allowing six hits.

Mark Lutz suffered the loss for the Chemicalmen. He fanned six and gave up seven hits without a walk.

Dave Ogan tagged a double for the winners. Doyle Kiser, Richie Radcliff and Mike Yates socked two-baggers for DuPont.

MEN & WOMEN CONFUSED? BORED? DISGUSTED?
Try a New Career in Your Spare Time
what have you got to lose?
UNDER PAID? NO OPPORTUNITY? NO FUTURE?
BURROUGHS • NCR
IBM
MACHINE TRAINING
We invite you to sit in on our classes for two days without charge or obligation.
Why be unhappy when you can break through that salary and opportunity barriier with training on Automation Machines.
Learn DATA PROCESSING — KEY PUNCH — IBM, BURROUGHS & NCR BOOKKEEPING — COLLEGE ACCOUNTING. No need to leave present job until trained. Tuition loans are available. Approved for veterans under the G. I. Bill.
TRAINEES NEEDED
METROPOLITAN
School of Automation
67 N. High Street
Columbus, Ohio
Phone 224-4175
Out of towners call collect
NAME
ADDRESS
CITY
STATE AGE

Baseball Results

Today's Baseball
By THE ASSOCIATED PRESS

National League

	W.	L.	Pct.	G.B.
San Fran.	36	23	.610	—
Los Angeles	34	23	.596	...
Pittsburgh	33	23	.589	1½
Phila.	3	24	.579	2
Houston	32	26	.552	3½
St. Louis	26	29	.473	8
Atlanta	27	34	.443	10
Cincinnati	24	31	.426	10½
New York	21	31	.404	11½
Chicago	17	38	.309	17

Monday's Results
San Francisco 8, Chicago 0
New York 5-1, St. Louis 2-4
Philadelphia 6-6, Atlanta 2-4
Pittsburgh 5, Cincinnati 4
Houston 9, Los Angeles 6, 11 innings

Today's Games
St. Louis at New York
Atlanta at Philadelphia, N
Cincinnati at Pittsburgh, N
Houston at Los Angeles, N
Chicago at San Francisco

Wednesday's Games
New York at Atlanta, N
Philadelphia at Cincinnati 2, twi-night
Pittsburgh at St. Louis, N
Chicago at Los Angeles, N
Houston at San Francisco

American League

	W.	L.	Pct.	G.B.
Cleveland	34	18	.654	½
Baltimore	37	20	.649	—
Detroit	34	21	.618	2
Minnesota	27	27	.500	8½
California	28	29	.491	9
Chicago	26	28	.481	9½
New York	24	29	.453	11
Kansas City	22	32	.407	13½
Washington	23	36	.390	15
Boston	20	35	.364	16

Monday's Results
Detroit 4, Washington
Baltimore 8, New York 0
Kansas City 5-1, Minnesota 2-6
Chicago 5-1, California 1-2
Boston at Cleveland, postponed, rain

Today's Games
Minnesota at Kansas City, N
California at Chicago
Washington at Detroit, N
Boston at Cleveland, 2, twi-night
New York at Baltimore, N

Wednesday's Games
California at Minnesota 2, twi-night
Kansas City at Chicago 2, twi-night
Baltimore at Washington, N
Cleveland at New York, N
Detroit at Boston, N

International League

	W.	L.	Pct.	G.B.
Columbus	31	17	.646	—
Toledo	27	24	.529	5½
Jacksonville	25	23	.521	6
Rochester	26	27	.491	7½
Buffalo	23	25	.479	8
Richmond	24	27	.471	8½
Toronto	23	26	.469	8½
Syracuse	21	31	.404	12

Monday's Results
Buffalo 4, Richmond 3
Columbus 9, Rochester 2
Syracuse 7, Toledo 5
Jacksonville at Toronto, postponed, rain

Games Tuesday
Jacksonville at Toronto
Richmond at Buffalo
Syracuse at Toledo
Rochester at Columbus

WE TURN BRAKE DRUMS
Wagner-Lockheed
Bonded Brakes Shoes
For All Cars
GORDON'S
Main and Scioto
GR 4-5631

When working hands need extra cash to own a better car...
Stop in... and ask for our "Auto money" loan. You can drive a better car now... and repay in sensible monthly installments. Whenever working hands have a money problem...
There's a helping hand at
$25 to $2000
Economy SAVINGS AND LOAN CO.
FOUNDED 1892
ECONOMY SAVINGS & LOAN CO.
Life Insurance Available On All Loans
117 W. Main St. — Phone: GRanite 4-2141, Circleville

DUNLOP
LOW-PROFILE
GOLD SEAL

SPECIAL SALE
1/3 OFF
List Price For Old Tires
FULL 4 PLY
TYREX
GOULD BATTERIES
TERMS
GRUBB-DUNLOP TIRE SERVICE
325 E. Main St.

Unscramble
"SU TYTARNEO ORESSMK WOLDU AEHRTR GHITF TAHN CTWISH!"
Clues:
1. Join the Unswitchables. Get the filter cigarette with the taste worth fighting for!
2.

3.

THERE IS A NEW
MAYTAG
Washer & Dryer
FOR EVERY NEED!
Maytag Automatic Washer
with Dependable Pushbutton Operation
Maytag Dryer
with Multi-temp Pushbutton Operation
Maytag Workhorse New Wringer Washers
Make Your Choice at
MAC'S
113 E. MAIN ST.
D. E. McDONALD, Owner

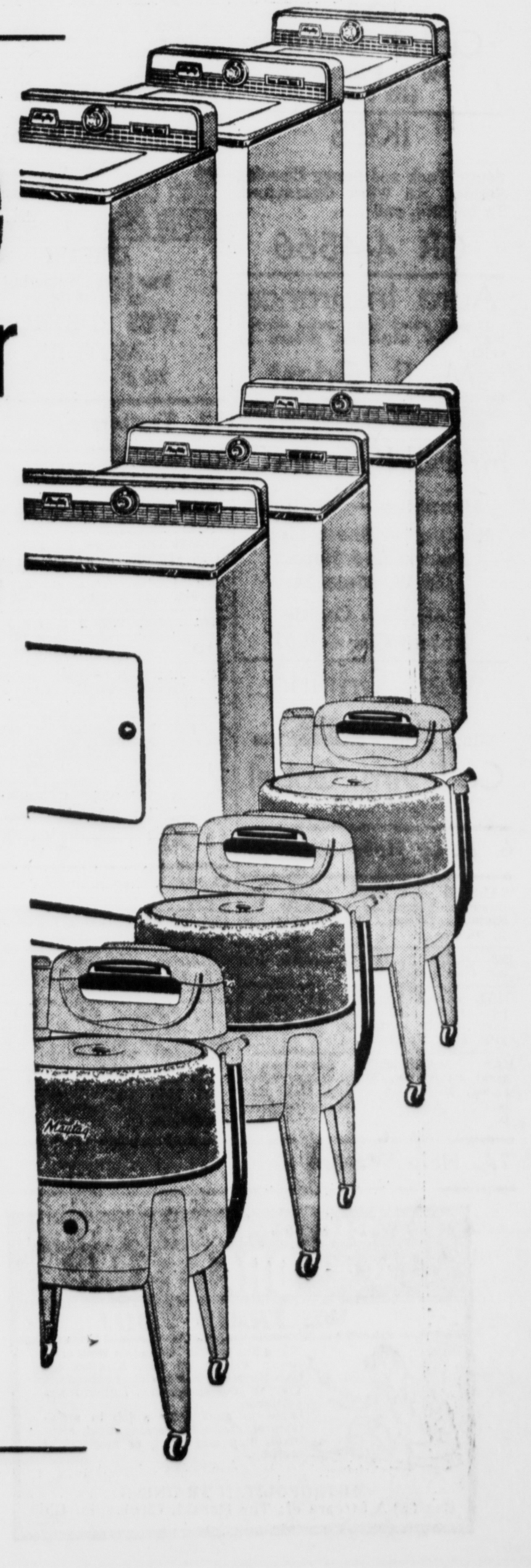

SPORTS

Minor Loop Tilts Won by Second, IOOF

Second National outscored Wards, 21 - 16, and IOOF swamped Circleville Oil, 38-8, Monday night in the Little League minor loop.

Mick Speakman and Bruce Richards split the Banker mound duties, with Speakman picking up the win. Together they walked 13, fanned eight and allowed seven hits.

Tim Strawser went the distance for Wards, walking 12 and whiffing eight. He was touched for 16 hits.

Second National displayed power hitting throughout. Dave Grigg tagged a homer, Jim Brown, Kirk Brown and Speakman all banged a pair of triples whie Richards and John Carter had one. Altogether Second Natianal hit safely in 16 out of 34 trips to the plate.

* * *

MIKE MILLS lashed a three-bagger for Wards' longest blow. Tim Strawser and Wayne LaRue had doubles.

IOOF hit in 21 of 31 at bats in their 38-run scoring spree. Mike Willoughby tagged a homer and two doubles. Richard Willison banged three triples and a double, Rock Davis slashed a three bagger and a two bagger. Kris Kline collected three doubles and Whaley had two doubles.

For Circleville Oil Dave Thomas had a double and two singles and Morris had a two and a one sacker.

Davis and Whaley worked on the mound for the Odd Fellows. Chris Payne and Morris split duties for the Oilmen.

'Old Folks' Phils Win 2 Over Braves

PHILADELPHIA (AP) — One night last April Bobby Bragan stood behind the batting cage before a game against the Philadelphia Phillies and observed:

"That John Quinn never sits still."

Bragan, the manager of the Atlanta Braves, had just heard about the deal in which the Phillies obtained pitchers Bob Buhl and Larry Jackson from the Chicago Cubs for three players.

"That might just give them the pennant," Bragan mumbled.

Monday night, those words came back to haunt Bragan as his Braves bumped against the Phillies in an twi-night doubleheader. The Phillies won both games, 6-2 and 6-4

The winning pitchers: Jackson and Buhl.

Quinn, the Phillies' general manager, sat in his private box looking like the cat who ate the canary.

He has been accused of starting a home for aged with Jackson, 35; Buhl, 37. Ray Herbert, 36, and just Sunday added Ed Roebuck, 37. Jim Bunning is a lively 34.

Looking at the standings which show the Phillies in the thick of the National League pennant race, Quinn is quite happy with his aged pitchers.

Yanks, Dodgers, Redlegs Lead TV Youth Baseball

The Teays Valley Youth Baseball League ended its second week of competition with the Yankees, Dodgers, and Redlegs all tied for the top spot with two wins each.

The Cardinals, with a 1-1 record, were in fourth place, the Mets with a 1-2 mark in fifth, the Giants with an 0-2 slate in sixth and the Indians with no wins in three starts in the cellar.

The Mets clobbered the Indians, 17-7 with Bob Archer leading the winning attack. His bat boomed for two doubles and a single.

Rick Jones and David Archer had a pair of singles each while Jim Logsdon, Lester Scarberry and Roy Snyder all contributed doubles. Jay Derr, Jeff Beatty and Jim Pabst had two singles each for the losing Indians. Lester Scarberry was the winning pitcher while Jim Pabst was charged with the loss.

The Dodgers edged the Giants, 3-2, in one of the best played games of the season. Jimmy Wilson and Jack Brinker were the hitting stars for the Dodgers with Jimmy getting a single and a double while Jack Brinker had a triple and two singles. Steve Clay had two singles for the losing Giants. Sammy Wilson picked up the win for the Dodgers while Larry Havens took the loss.

* * *

THE CARDINALS and Mets engaged in battle with the Cards edging the Mets 10 to 8. Joe Lombardo led the attack for the Cards with two singles and a double while Dale Partlow chipped in with two singles and Billy Hines with a double. For the losing Mets Bobby Archer had two doubles, Chuck Glitt had a single and a double while Roy Snyder, Tim Triance, Jim Logsdon all had a double each. Dale Partlow was the mound winner while Chuck Glitt was the loser.

The Redlegs topped the Indians 16-11 with Donald Crosby and Robert Smith belting 3 singles each while Jim Jenkins had two doubles. For the losing Indians, Jay Derr had a single, double and triple, Terry Althouse had 3 singles, Jeff Beatty chipped in with 2 singles, Jim Pabst helped with a single and a double as did Terry Lambert. Randy Nungster was the victor from the mound while Terry Lambert took the loss.

All managers are urged to turn in a resume of their games to Marvin Hicks at the completion of each game.

Two girls softball teams from Ashville and two from Walnut will have practice games this week with league play starting on Tuesday, June 21. These teams will play on Tuesdays and Thursdays.

The league will sponsor a dance at Ashville Elementary School, June 25 from 8 to 11 p. m.

Buffalo Gains 2 Places in IL Flag Race

By THE ASSOCIATED PRESS

The Buffalo Bisons have jumped two places -- to fifth—in the International League standings on the strength of their 4-, 10-inning victorymover the Richmond Braves Monday night and a rainstorm in Toronto.

The league-leading Columbus Jets, meanwhile, helped by two home runs by Dave Roberts that sent six runs over the plate, romped to a 9-2 win over fourth-place Rochester.

The Syracuse Chiefs piled up a 6-0 lead in the first two innings of their game with the Toedo Mud Hens, let the gap narrow to 6-5 in the sixth and had to call on the relief pitching of John Hiller to nail down a 7-5 victory.

The rain in Toronto meant the Maple Leafs' scheduled game with Jacksonville was called. Between that and the Jets' win, Toronto slipped from sixth to seventh place. The Braves sank to sixth.

Toledo pitcher Bob Lasko gave up four hits and two walks and uncorked two wild pitches before leaving in the second. Hiller came on for the Chiefs in the midst of a three-run Mud Hen rally and pitched one hit ball over the final 3 1-3 innings to preserve the victory for starter Lacey West.

The Rochester Red Wings took a 2-0 lead over the Jets in the first inning, but Jet starter John Gelnar blanked the Wings the rest of the way and won his first game since May 5.

Fifty-three different stables won 82 stakes during the 1965 racing season at Aqueduct and Saratoga. The winners were ridden by 26 different jockeys.

Former pitcher Sid Hudson is the minor league pitching coach for the Washington Senators.

DuPont Girls Win Tilt

Du Pont outscored Lincoln Plastics, 23-19, Monday in a Girls Softball tilt at the Fairgrounds.

The winners scored one run in the first, exploded for eight in the second, six in the third and five in the fourth. They added two in the fifth and one in the sixth.

Jody Steele hit a homerun, a triple and scored four runs for Du Pont. Sherry Bumgarner tagged two triples and Marcia Long socked a double.

For Lincoln Plastics, Marcia Pontious socked a triple, Sherry Leasure cracked a pair of triples and a double and Judy Brock a double.

The losing nine had a seven-run rally in the bottom half of the sixth inning.

Richardson Paces Team To 11-8 Win

Steve Richardson hit and hurled his Kiwanis team to an 11-8 decision over Lindsey's Monday night in the Babe Ruth division.

After Pat Whaley allowed three runs in the first and got into trouble in the second, Richardson was called to the mound to complete the game. He held the Bakers to three runs in the last five innings while pacing Kiwanis' hitting with the only homerun of the game.

Richardson fanned nine in his 4 2-3 frame performance. Robert Oesterle worked for Lindseys, fanning nine and allowing nine hits.

Bill Gillian socked a two-sacker for the winners. Bob Walisa had two doubles and Oesterle had one for Lindseys.

OSU Pitching Ace Saved In NCAA Test

OMAHA, Neb. (AP) — Ohio State Coach Marty Karow gambled and won, saving ace pitcher Steve Arlin for the starting job against Southern California tonight in an early showdown involving the nation's two top teams at the 20th NCAA Baseball Tournament.

Arlin pitched to the last three batters in wrapping up Ohio State's 4-2 first round victory over Oklahoma State Monday night. The big right-hander with a 9-1 record and 103 strikeouts in 83 1-3 innings will start for the second-ranked Big Ten champs against top-ranked USC however. Mike Swain, a big sophomore, turned in a five-hit 11-strikeout job for Karow.

Southern Cal, 6-2 winner over North Carolina behind John Stewart, will start either lefty John Herbst, 11-3, or right-hander Ray Lamb, 8-5.

Ohio State stands 23-5 and has 18 straight games without a loss, only a scoreless tie marring the record since its last defeat April 2. USC, 43-7 against college foes, has won 12 straight since its last defeat April 26.

The winner of their showdown 8:30 p.m., CST, will have the inside track for the College World Series crown.

GIFT WRAPPED
FOR DAD JUNE 19
KING EDWARD CIGARS
AMERICA'S LARGEST SELLING BRAND

Tri-County Contests Won By Washington, Saltcreek

Washington edged Stoutsville, 4-2, and Saltcreek slipped past Clearcreek, 11-10, in Monday tilts played in the Tri-County Little League.

Willis Fannin was the winning Washington Wildcat pitcher, limiting Stoutsville's Indians to one hit, double by Jeff Kerns.

For Stoutsville, Rick Good and Steve Ratcliff shared mound duties. The Wildcat hits were a homerun by Gary Francis and a double by Jeff Russell. Both safeties came while Good was on the mound.

In the Saltcreek - Clearcreek tilt, the winners scored two runs in the top half of the sixth inning to take the lead and then shutout the losing team in the bottom half of the frame.

* * *

BRAD LUCKHART was the winning hurler. Relieving Steve Jones after the first frame with the score 6-2, Luckhart limited the Clearcreek team to four runs for the rest of the tilt.

Doug Johnson was the losing hurler. He walked eight and fanned eight. In addition he was touched for eight hits, including a double by Chuck Karshner.

Rodger Bussert paced the winners, connecting for a triple and a double.

Saltcreek ended the game with a double play when Brent Hildenbrand caught a fly ball in right field and rifled a throw to Alex Jones at first to catch a Clearcreek runner before he could return to base.

In a makeup game played Saturday, the Laurelville Boosters defeated Clearcreek, 37-6.

Keith Lowery and Brent Ebert hurled for the Laurelville team. Between them they walked 13, fanned eight and allowed only two hits.

A trio of Clearcreek hurlers walked 17, fanned eight and gave up ten hits.

Kochheiser Tops Du Pont

Teets Hurls Team To 7-6 Decision

Kochheiser moved into a deadlock for the top place in the Pony League Monday by edging Du Pont, 7-6.

Both the Hardwaremen and Third National Bank have two wins and no losses. The Savings Bank, next in standings, has a single win without a defeat.

Wertie Teets worked on the mound for Kochheisers walking eight, fanning nine and allowing six hits.

Mark Lutz suffered the loss for the Chemicalmen. He fanned six and gave up seven hits without a walk.

Dave Ogan tagged a double for the winners. Doyle Kiser, Richie Radcliff and Mike Yates socked two-baggers for DuPont.

MEN & WOMEN Try a New Career in Your Spare Time
CONFUSED? BORED? DISGUSTED?
what have you got to lose?
UNDER PAID? NO OPPORTUNITY? NO FUTURE?
BURROUGHS • NCR
IBM
MACHINE TRAINING
We invite you to sit in on our classes for two days without charge or obligation.
Why be unhappy when you can break through that salary and opportunity barriier with training on Automation Machines.
Learn DATA PROCESSING — KEY PUNCH — IBM, BURROUGHS & NCR BOOKKEEPING — COLLEGE ACCOUNTING. No need to leave present job until trained. Tuition loans are available. Approved for veterans under the G. I. Bill.
TRAINEES NEEDED
METROPOLITAN School of Automation
67 N. High Street
Columbus, Ohio
Phone 224-4175
Out of towners call collect
NAME
ADDRESS
CITY
STATE AGE

Baseball Results

Today's Baseball
By THE ASSOCIATED PRESS

National League

	W.	L.	Pct.	G.B.
San Fran.	36	23	.610	—
Los Angeles	34	23	.596	...
Pittsburgh	33	23	.589	1½
Phila.	3	24	.579	2
Houston	32	26	.552	3½
St. Louis	26	29	.473	8
Atlanta	27	34	.443	10
Cincinnati	24	31	.426	10½
New York	21	31	.404	11½
Chicago	17	38	.309	17

Monday's Results
San Francisco 8, Chicago 0
New York 5-1, St. Louis 2-4
Philadelphia 6-6, Atlanta 2-4
Pittsburgh 5, Cincinnati 4
Houston 9, Los Angeles 6, 11 innings

Today's Games
St. Louis at New York
Atlanta at Philadelphia, N
Cincinnati at Pittsburgh, N
Houston at Los Angeles, N
Chicago at San Francisco

Wednesday's Games
New York at Atlanta, N
Philadelphia at Cincinnati 2, twi-night
Pittsburgh at St. Louis, N
Chicago at Los Angeles, N
Houston at San Francisco

American League

	W.	L.	Pct.	G.B.
Cleveland	34	18	.654	½
Baltimore	37	20	.649	—
Detroit	34	21	.618	2
Minnesota	27	27	.500	8½
California	28	29	.491	9
Chicago	25	23	.481	9½
New York	24	29	.453	11
Kansas City	22	32	.407	13½
Washington	23	36	.390	15
Boston	20	35	.364	16

Monday's Results
Detroit 4, Washington
Baltimore 8, New York 0
Kansas City 5-1, Minnesota 2-6
Chicago 5-1, California 1-2
Boston at Cleveland, postponed, rain

Today's Games
Minnesota at Kansas City, N
California at Chicago
Washington at Detroit, N
Boston at Cleveland, 2, twi-night
New York at Baltimore, N

Wednesday's Games
California at Minnesota 2, twi-night
Kansas City at Chicago 2, twi-night
Baltimore at Washington, N
Cleveland at New York, N
Detroit at Boston, N

International League

	W.	L.	Pct.	G.B.
Columbus	31	17	.646	—
Toledo	27	24	.529	5½
Jacksonville	25	23	.521	6
Rochester	26	27	.491	7½
Buffalo	23	25	.479	8
Richmond	24	27	.471	8½
Toronto	23	26	.469	8½
Syracuse	21	31	.404	12

Monday's Results
Buffalo 4, Richmond 3
Columbus 9, Rochester 2
Syracuse 7, Toledo 5
Jacksonville at Toronto, postponed, rain

Games Tuesday
Jacksonville at Toronto
Richmond at Buffalo
Syracuse at Toledo
Rochester at Columbus

WE TURN BRAKE DRUMS
Wagner-Lockheed
Bonded Brakes Shoes
For All Cars
GORDON'S
Main and Scioto
GR 4-5631

When working hands need extra cash to own a better car...
Stop in... and ask for our "Auto money" loan. You can drive a better car now... and repay in sensible monthly installments. Whenever working hands have a money problem...
There's a helping hand at
Economy SAVINGS and LOAN CO. FOUNDED 1892
$25 to $2000
ECONOMY SAVINGS & LOAN CO.
Life Insurance Available On All Loans
117 W. Main St.— Phone: GRanite 4-2141, Circleville

DUNLOP
LOW-PROFILE
GOLD SEAL

SPECIAL SALE
1/3 OFF List Price For Old Tires
FULL 4 PLY
TYREX
GOULD BATTERIES
TERMS
GRUBB-DUNLOP TIRE SERVICE
325 E. Main St.

Unscramble
"SU TYTARNEO ORESSMK WOLDU AEHRTR GHITF TAHN CTWISH!"
Clues:
1. Join the Unswitchables. Get the filter cigarette with the taste worth fighting for!
2.

3.

Tareyton

THERE IS A NEW
MAYTAG
Washer & Dryer
FOR EVERY NEED!
Maytag Automatic Washer
with Dependable Pushbutton Operation
Maytag Dryer
with Multi-temp Pushbutton Operation
Maytag Workhorse New Wringer Washers
Make Your Choice at
MAC'S
113 E. MAIN ST.
D. E. McDONALD, Owner

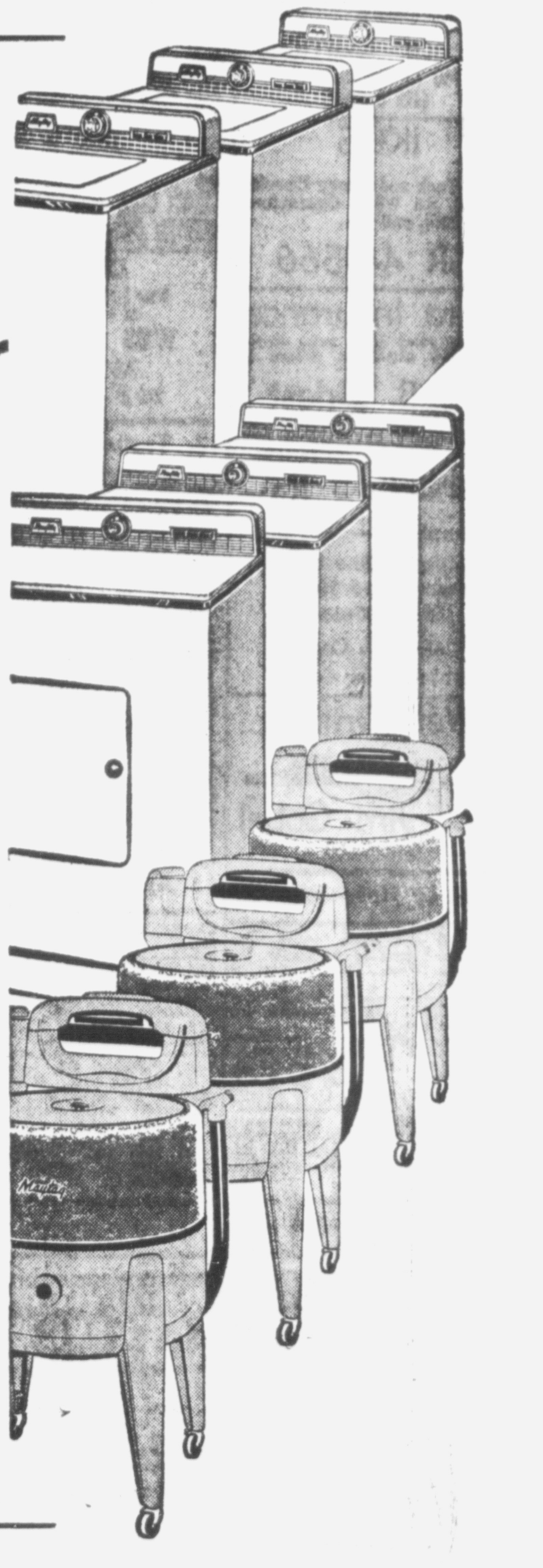

Classifieds

Phone GR 4-3131

Per word for 1 insertion 6c
(Minimum charge $1.00)
Per word for 3 insertions 12c
(Minimum 10 words)
Per words for 6 insertions 18c
(Minimum 10 words)
Per word 24 insertions (4 weeks) 50c
(Minimum 10 words)

ABOVE RATES BASED ON CONSECUTIVE DAYS

Classified word Ads will be accepted until 4 p. m. previous day for publication the following day. The publisher reserves the right to edit or reject any classified advertising copy.

Error in Advertising

should be reported immediately. The Circleville Herald will not be responsible for more than one incorrect insertion.

2. Special Notice

WILL THE party who borrowed the tables from The Elks Lodge a few months ago, please return them or call.

4. Business Service

CIRCLEVILLE Fry Bonded Roofer. Hamner Roofing and sheetmetal. 24 hour call service. 474-5935 or 474-5968. 454 Watt St. (rear) Roof Painting, chimneys, gutters, insulation specialist.

WATER Softeners, salt. Steele Produce Company.

KELLER'S T.V Sales and Service Service in the Circleville, Stoutsville, Tarlton area. GR 4-4649.

TERMITES — guaranteed control. Contact your reliable Kochheiser Hardware.

VINYL hanging contracting, Walltex, paper and painting. Phone 773-8452, Chlilicothe, Onio.

CUSTOM mowing. Bush hog or sickle GR 4-7164.

IKES Septic tank and sewer cleaning service. Phone GR 4-4566 or GR 4-6336.

PLASTER patching, George R. Meyers. Telephone GR 4-5477. Call evenings.

SEPTIC tank and sewer cleaning. Service anywhere, anytime, Lincoln Isaac. Phone GR 4-7272.

TREE trimming, removing, spraying and roof repair, Lincoln Isaac, Phone GR 4-7272.

WELL DRILLING — Joe Christy—Amanda WO 9-3132 — 8 miles east on U. S. 22.

BICKERS Bike Shop. Parts and repair. Rebuilt bikes. 226 Long St., Ashville.

WAREHOUSE space available with loading and unloading service. Call GR 4-2197.

FOR the best in trash and rubbish hauling, Residential and Commercial — Call Larry's Refuse Haulers GR 4-6174.

LAWN mowers — hand and power mowers, machine ground. Called for and delivered. GR 4-6182, Harry B. Timmons.

R. E. Featheringham
Auctioneer — Realtor
Auction Service — Will buy or sell on commission.
Ashville, Ohio — YU 3-3051

75-Lb. Bags of Play Sand
Call
Cellar Lumber
766 S. Pickaway
GR 4-6943

IKE'S
Septic Tank and Sewer Cleaning Service. All Work Guaranteed. To be sure, call . . .
GR 4-4566

Auto Insurance
If your rates have gone up you may save important dollars by calling
M. B. Griest
159 E. MAIN Phone GR 4-6284
NATIONWIDE INSURANCE CO.
Home Office Columbus, Ohio

HANING'S INC.
Plumbing — Heating
Roofing — Sheet Metal
Pumps and Repair
158 W. Main St.
Call Dale Conkle
Phone GR 4-4651

Well Drilling
4 to 20 Inch Wells
5-Inch Wells — $3.50 per foot
Call Jim Gobel
GR 4-4742

6. Male Help Wanted

WANTED — a truck driver with chauffer license to do hauling. 150 Nicholas Drive. Inquire after 5 p. m.

BE AN Income Tax Consultant! See ad, classification No. 5.

HIGH school boy, parttime work, year round. No experience necessary. Apply in person at Circleville Fast Freeze.

BAR MANAGER, experienced, good character. Must have references. Excellent salary. Call Mr. Harry, phone 474-6714 after 4:30 p. m.

7A. Help Wanted Gen.

BIG OPPORTUNITY TO BE A DRAFTSMAN
WE TRAIN YOU!
If you like to draw, there is a wonderful future waiting for you. Salaries are high. No previous experience necessary. Train in your spare time. Tuition loans available.
Learn to qualify for a job in architectural, structural, aeronautical, electrical, map and chart, or mechanical drafting.
METROPOLITAN TRAINING
Box 358-A in care of: The Herald, Circleville, Ohio

5. Instructions

WILL GIVE piano lessons in my home. GR 4-4335.

Wanted
Men! Women!
To Train For
Income Tax Consultants

A few clear thinking people will be selected from this area to enroll in new, low-cost training program prepared by CPA's. Earn lucrative fees. (Some tax consultants earn $5 and more per return). Excellent year 'round income keeping clients tax records. Dignified life-long profession!
If you can study one hour daily at home write today for free facts, free aptitude test.

SOUTHWESTERN ACADEMY
Box 360-A % The Herald

U.S. Civil Service Tests!

Men-women 18 and over. Secure jobs. High starting pay. Short hours. Advancement. Preparatory training as long as required. Thousands of jobs open. Experience usually unnecessary. FREE booklet on jobs, salaries, requirements. Write TODAY giving name, address and phone. Lincoln Service, Box 343-A, Circleville Herald.

6. Male Help Wanted

BARBER wanted in Ashville, good location. Call F. W. Hook, YU 3-2541.

7. Female Help Wanted

WAITRESS — Parttime. Call GR 4-3376.

BE AN Income Tax Consultant. See ad, classification No. 5.

CLEANING woman wanted, Kearns Nursing Homes. GR 4-3655.

NURSES aid or licensed practical nurses for night duty. Kearns Nursing Home, GR 4-3655.

LICENSED practical nurses and registered nurses, full or part time. GR 4-3655, Kearns Nursing Home.

9. Situations Wanted

BABY sitting in my home. One or two children. 539 North Court Street. Mrs. William Denney.

10. Automobiles for Sale

1965 MARLIN Rambler for sale or trade, GR 4-3376.

1964 CORVAIR for sale, good condition. E. C. Smith, 133 Scioto St., Ashville.

1963 FORD Galaxie, XL-500, Bucket seats, automatic V8. 2 door hardtop. Call YU 3-3171.

1950 STUDEBAKER Champion, good condition. $95. GR 4-5401.

1959 G.M.C. tandem 7x12 dump, good tires. Ready to go. $1990. Clarksburg 993-2243.

1963 THUNDERBIRD. Air conditioned. Power steering and brakes bucket seats, power windows. Low mileage. One owner, real sharp, Call GR 4-7551 or GR 4-5248.

CHECK
Our Large Selection of Used Cars
WES EDSTROM MOTORS
150 E. Main Street

12. Trailers

FOR RENT, 2 bedroom trailer on a country lot. GR 4-3796.

MOBILE home for rent. Couple only, GR 4-2834.

CHAMPION trailer for sale. 46x10. Call 474-3045.

TRAILER for rent at 130 Logan Street. Adults only, call GR 4-3554.

FOR SALE, 1965 2 bedroom Magnolia House trailer. 50 x 10. GR 4-2279.

FOR RENT, 2 bedroom on private lot. Inquire 690 E. Ohio or call 474-6937.

2 BEDROOM trailer for rent in Tarlton. Natural gas. GR 4-5064.

FOR RENT, travel trailer, weekends or week. Sleeps 5, cooking facilities. 474-6105 or inquire 447 John Street.

13. Apartments for Rent

UPPER 3 rooms and bath. GR 4-6439.

APARTMENT 232 East Main. GR 4-2485.

DELUXE furnished, 1 bedroom apt., downtown. 137 Watt St., J.B. Stout Co., GR 4-3914.

SEMI furnished apt. second floor, 4 rooms and bath, all utilities included, $65 monthly. Phone GR 4-3275 or GR 4-5165.

4 ROOMS furnished, upstairs. Private bath and entrance. Inquire in person to James Ford. Fords Furniture.

13. Apartments for Rent

3 ROOMS and bath, partially furnished, first floor. East Main St., $60.00, 474-4616, 474-7215.

5 ROOMS and bath upstairs. Call GR 4-5480.

3 ROOMS and bath, furnished. Utilities paid. 121 West Ohio. See Thomas Grocery.

5 ROOMS, and 1½ baths at 143 West Union. Call GR 4-2321 after 4:30 p. m.

2 BEDROOM, upstairs, Circleville, North End, adults, Ashville, YU 3-4170.

14. Houses for Rent

4 ROOM double with bath. 724½ Maplewood. Rent reasonable. Call 474-2513.

5 ROOM modern home, bath. Newly decorated. Large yard. Columbus 451-4413.

½ DOUBLE, 5 rooms and bath, 327 S. Scioto . 474-3039.

5 ROOMS and bath, 404 N. Scioto, adults, call GR 4-4479.

15. Sleeping Rooms

MOTEL and room by the week, 1014 North Court. 474-3467.

16. Misc. for Rent

BUILDING, can be used for storage or warehouse. Located corner of Pickaway and Edison. Available July 1, Call 474-2513 .

17. Wanted to Rent

4 OR 5 bedroom home. Preferably in the country. Contact Mr. Kever at the L-K Restaurant, 474-7623.

USE THE CLASSIFIEDS

18. Houses for Sale

6 ROOMS, bath, 353 East Mound Street. 474-3039.

NEW 4 room cottage, drilled well. Pond stocked with fish. Secluded. 8 miles from Bloomingville. Call GR 4-7288.

UNUSUAL home for sale by owner. 4 large bedrooms, 2½ baths, loads of closets, 30' living room with fireplace. 2 car garage, basement and attic on 120 x 150 lot in Ridgewood. Can be seen at 552 Edgewood Dr. or call GR 4-3838.

Three bedroom home in Fairfield County located on ¾ of an acre and priced at $6500.

E. R. BENNETT, REALTOR
127½ E. Main St.
GR 4-2197

Work Out Part Of Down Payment

A 3 bedroom, full basement, 1 car garage, located 345 Edward Road.

A 3 bedroom, 2 baths, full basement, 2 car garage on 1 acre, located in Elm Grove Estates.

Land Contract — brick double, 5 rooms on each side. Small down payment, balance like rent.

Call
Merle Swank Realty
120 S. Court St.
GR 4-4578 — 3466

21. Real Estate - Trade

WATT

CIRCLE DRIVE
One of the finest homes in town, set among beautiful oak trees. Central air conditioning, every room has built-in storage. Huge living room with w/b fireplace, big family room, country size kitchen, 2 baths, attached garage. Carpeting and draperies included. This home is vacant and ready to move into. Call.

WATT

NORTH — NEAR SCHOOLS
$450 down FHA, approximately $100 per month including taxes and insurance and you will own this immaculate 3 bedroom ranch, attached garage, large kitchen, paneling in living room, nice lot, aluminum siding, storms, shown by appointment.

WATT

DUNKLE ROAD — $900 DOWN
I'M SOLD AND YOU WILL BE TOO — just as soon as you see this immaculate 3 bedroom ranch. YES, we have a FHA loan set up on it for only $900 down, full basement, CENTRAL AIR CONDITIONING, beautiful kitchen with built-ins, big bath (ceramic tiled), attached garage, make an appointment NOW!

WATT

ROUTE 22 (EAST)
2 miles from town, charming 6 room story and half home. Carpeted living room and den, very large kitchen, large garage, natural gas, TREES, almost ¾ of an acre — will GI or FHA — look at this home this week!

WATT

NEW LISTING
Gracious older home, excellent location and condition. 9 rooms, 2 full baths, new gas furnace, storm windows, very large lot, 2½ car garage. Inlaid hardwood floors. Open stairway. 4 fireplaces — a wonderful home for the large family — Priced to sell at $16,500.

WATT

NO DOWN PAYMENT
for ex-servicemen — $80 per month will put you in this low maintenance 3 bedroom home, large kitchen, storms, plenty of storage, fenced in yard — let me show you this great buy!

WATT

PRICE REDUCED
Duplex, 5 rooms and bath up, 5 rooms and bath down. All carpeting, rugs and drapes to go with property, steam heat, 2 car garage. Located close to downtown. Can show anytime.

WATT

WOODED LOT
Beautiful FOUR BEDROOM home, TWO BATHS, huge living room with w/b fireplace. Formal Dining Room, attached 2 car garage. Priced in low 20's. If you are looking for 4 bedrooms, don't look any further.

Call JANE SPEAKMAN
GR 4-2898

DON WATT, Realtor
GR 4-2924

CIRCLEVILLE REALTY
152 West Main Street

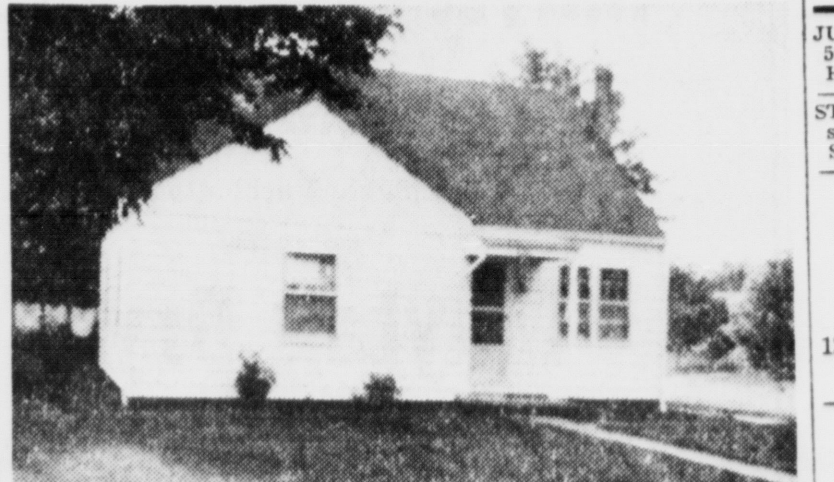

Above is pictured a very attractive home on large tree shaded lot. This home consists of 2 bedrooms downstairs and 1 very large bedroom up stairs with lots of storage space, a spacious living room, attractive kitchen, full basement with nice family room, hardwood floors, and carport.

This home is situated on 2 ACRES of land with lots of trees. This one floor plan home has 3 spacious bedrooms, an extra nice living room with hardwood floors, dining room, ample closet space, gas furnace, and full basement. 1 and ½ car garage, barn, and poultry house also on property.

REALTOR: WILLIAM BRESLER
Residence Phone GR 4-5722
Business Phone GR 4-3795

18. Houses for Sale

PROFESSIONAL painting pays! Interior and exterior decorating, Emmett Frazier, GR 4-2622.

19. Farms for Sale

LIST your farms with George C. Barnes, Realtor.

21. Real Estate - Trade

HOMES
See our selection of new and used homes for sale. And call us to sell your present home.
We know our way around Circleville
ADKINS REALTY CO.
GR 4-2061 • GR 4-5504

W. D. HEISKELL & SON
Realtors
City and Farm Sales and Financing
129½ W. Main — Circleville
GR 4-6137
Residence — GR 4-7144
Williamsport — YU 6-2751

CURTIS W. HIX
R. E. Broker and Auctioneer
— Salesmen —
Don Forquer .... YU 3-5621
W. E. Clark .... GR 4-4200
Pete Hix .... GR 4-5190
Office 228½ N. Court St.
Circleville, O. — GR 4-5190

Hatfield Realty
103 E. MAIN ST.
Phone Office — GR 4-6294
or GR 4-6562
Residence — GR 4-5719
Larry and Ruth McFadden
GR 4-3995
Dwight L. Grubb — GR 4-4941
Marjorie Spalding, Saleslady
GR 4-5204

Located on Dunkle Road: 3 bedroom, living room with woodburning fireplace. Family room. Full basement. 2 car garage, on 2 acres. Circleville School District.

10 acres, North on Old 23.

42 Acres, 2 houses, pond, 10 miles from center of town.

Merle Swank Realty
120 South Court Street
GR 4-4578 — 3466

WATT

NEW LISTINGS
40 Acre wooded site with live stream. Located on a state route near the entrance to Tar Hollow State Park. Ideally suited for a summer cottage. Reasonably priced, $3,000.

WATT

Located in Logan Elm School District. Modern 5 room one and one-half story house on 2 acre lot. Large cement block garage divided into 3 sections. Will sell furnished or unfurnished.

WATT

TWO (2) building lots located in Logan Elm School District. One contains approximately 1 acre with a drilled well. The other consists of approximately one-half acre.

Don Poling
GR 4-3259

Donald H. Watt, Realtor
GR 4-2924

22. Bus. Opportunities

Seasonal business in this area netting $12,000 annually. Early return on investment. Includes 4 bedroom house. Books open to serious prospects. Send all inquiries to Box 359-A % The Herald.

24. Misc. for Sale

JUNE special! Large redworms, 50 cents hundred. $2.00 quart. 329 Huston Street.

STEREO CONSOLE—new model, 4 speed, automatic. $98.—$6 monthly. Stonerocks.

Honda of Chillicothe
933 East Main Street
Authorized Honda Sales
For This Area
12:00-9:00 P.M. Monday - Friday
9:00-6:00 P.M. Saturday

USED FURNITURE
Always a large selection of good used furniture.
Buy where your money goes further.
FORD'S
New and Used Furniture
155 W. Main

Typewriters
Adding Machines
Sold and Serviced
Paul A. Johnson
Office Equipment

Time For Screen and Glass Repair
All Types Replaced & Repaired
GOEGLEIN-THOMAS SUPPLY CO.
323 E. Main Street
Phone GR 4-5044

24. Misc. for Sale

32 ACRES of clover hay. Call after 5 p. m. GR 4-4429.

2 KEYBOARD Estey Console Organ, priced to sell. GR 4-6638 or GR 4-6610.

BRACE yourself for a thrill the first time you use Blue Lustre to clean rugs. Rent electric shampooer $1. Bingman Drugs.

FOUR cemetery lots in Floral Hills, save $60. Phone YU 3-7622.

COPPERTONE washer and dryer, refrigerator, gas range, Bassett bedroom suite. Can see after 4 p. m. at 138 Nicholas Drive.

USED Kelvinator refrigerator, white, $25.00. Call 474-5595.

STEREO 1966 model stereo-radio combination. Wood console with AM - FM radio, 4 speed floating turntable, external speaker jacks, etc. Full balance due only $74 17 or payments of $7.00 per month. Call GR 4-7246.

LOFTY pile, free from soil is the carpet cleaned with Blue Lustre. Rent electric shampooer $1. G. C. Murphy.

SIOUX valve refacer, Sioux receiver, automatic transmission jack, chain hoist, Mac complete ¾ drive socket set, some radiator equipment, GR 4-6668 after 6 p. m.

KITCHEN AID DISHWASHER
Portable and Built-In
113 E. Main St.
MAC'S
GR 4-3153

LESS THAN $3.50 WEEK BUYS THREE ROOMS FURNITURE AT SEYMOUR'S

Beautiful Nylon Sofa with matching chair and ottoman, throw pillows, 3 plastic topped tables in walnut and 2 decorator lamps are included in this lovely living room.

A plastic topped dinette with 4 pretty chairs is included.

Your bedroom is decorated with a gorgeous walnut bedroom suite with double dresser and mirror, roomy chest and stylish panel bed and a most comfortable Serta mattress and box spring.

Purchased separately this furniture would cost you $539.70. Seymour's are running it on a special sale at $399 and payments running less than $3.50 a week.

SEYMOUR'S, 120 W. Main St.
Circleville, Ohio

Samsonite Luggage
$14.95
and up
Mason Furniture
121-125 North Court
Phone GR 4-3296

RUGS SOILED?
VISIT OUR
Bissell RENT & SAVE
Bissell Triple Action Rug Shampooer 50¢ a day
General Electric Rug Shampooer $1.00 a day
KOCHHEISER HARDWARE
113 W Main St. — GR 4-5338

L. P. GAS
Cylinder and Bulk
Now is the time to change over to the modern fuel. Ask about our special Spring rates.
2-Way Radio gives us the fastest service anywhere.
LITTER'S
Corner of Corwin and Pickaway

YOU PAID FOR YOUR WHOLE HOME
...WHY NOT ENJOY ALL OF IT?
A NORGE Portable Electric DEHUMIDIFIER
• Dries the air — gives you extra living space for only pennies a day.
• Protects tools from rust, clothes from mildew, furniture from mold, paneling from warping.
• Discourages damp-loving insects.
Satisfaction Guaranteed or your Money Back
only $5.00 month
DOUGHERTY'S
147 W. Main St.—GR 4-2697

27. Pets

FOR SALE, black female pug puppy, $75.00, ponies, $35.00 and up. GR 4-3711.

CROSSWORD PUZZLE

ACROSS
1. Postage
6. Musical sign
10. The Hours, in Greek mythology
11. Wild waist show, Hawaiian style
12. Verdant
13. Affected with madness
14. Japanese mile measure
15. Divide
17. Postal abbreviation
19. Speak
20. Plural ending
21. Vend
23. Cupola
26. Veers: colloq.
28. Course
31. Ogle
33. Forehead
34. Music note
36. Common ending
38. Female sheep
39. Teemed
43. Hesitant remark
44. Concise
45. Exhibits
47. German river
48. A good thing to have around the house
49. Famous Virginia family
50. Cornered

DOWN
1. Shrink
2. Step up to mark
3. Greek god of war
4. Persian prophet
5. Hebrew letter
6. Scorch
7. Moon goddess
8. "The upper crust"
9. Confronts
12. Fairway carpet
13. City VIP
16. Tablet
18. Hebrew month
22. Haven
24. Crowd
25. French river
27. French river
29. Like a fortress or prison
30. Pitchers
32. Pole
34. Deadly
35. White poplar
37. More recent
40. Voided escutcheon
41. Employs
42. Sand hill
46. High card
48. 12 inches: abbr.

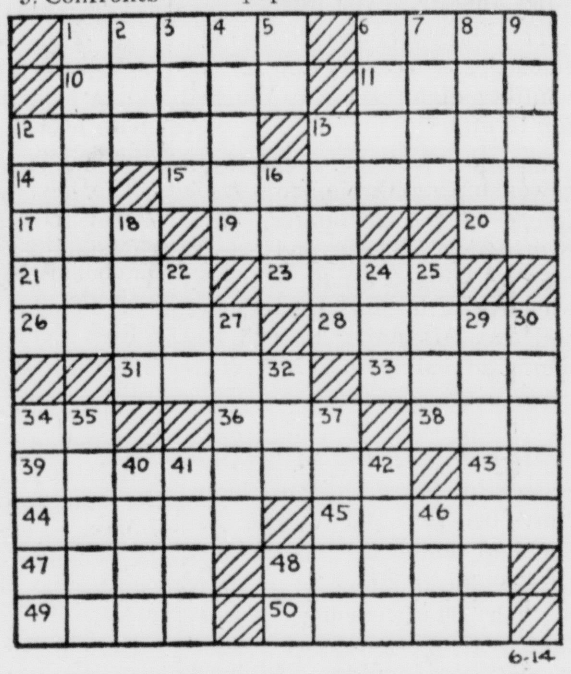

Yesterday's Answer

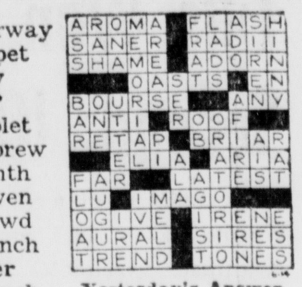

6-14

Television

Tuesday

(C) Denotes Color Telecast

4:30— (4) Leave It to Beaver
(6) Mike Douglas
(10) Movie — "Apache War Smoke" —1952
5:00— (6) **Woody Woodpecker —C**
(4) People in Conflict
5:30— (4) Wells Fargo
(6) Soupy Sales
5:55—(10) The Munsters
6:00— (4) News, Weather. Sports
(6) News
6:15— (6) News
6:25—(10) Weather
6:30— (4) **News — C**
(6) Cheyenne
(10) News
7:00— (4) **True Adventure —C**
(10) News
7:30— (4) **My Mother, the Car — C**
(6) Combat
(10) **Daktari — C**
8:00— (4) **Please Don't Eat the Daisies — C**
8:30— (4) **Dr. Kildare — C**
(6) **McHale's Navy**
(10) **Red Skelton — C**
9:00— (4) Movie — **"Gun for a Coward" — 1957 —C**
(6) F-Troop
9:30—(10) **Petticoat Junction — C**
(6) Peyton Place
10:00—(10) **News Special — C**
(6) Fugitive
11:00— (6) News, Weather Sports
(10) News, Weather, Sports
11:20—(10) Movie — "Come to the Stable" — 1943
11:25— (6) Merv Griffin
11:30— (4) **Johnny Carson — C**

Wednesday

(C) Denotes Color Telecast

4:30— (4) Leave It to Beaver
(6) Mike Douglas
(10) Movie — "Battles of Chief Pontiac" — 1952
5:00— (4) People in Conflict
(6) **Yogi Bear — C**
5:30— (6) Soupy Sales
(4) Wells Fargo
5:55—(10) Rifleman
6:00— (4) News, Weather, Sports
(6) News, Weather, Sports
6:15— (6) News
6:30— (4) **Huntley - Brinkley —C**
(6) **Laramie — C**
(10) News
7:00— (4) **Capture — C**
(10) News
7:30— (4) **The Virginian — C**
(6) **Batman — C**
(10) Lost in Space
8:00— (6) **Patty Duke**
8:30— (6) **Blue Light — C**
(10) **Beverly Hillbillies —C**
9:00— (4) **The Undeclared War — Special —C**
(6) **Big Valley —C**
(10) **Green Acres — C**
9:30—(10) Dick Van Dyke
10:00— (4) **I Spy — C**
(6) Long Hot Summer
(10) **Danny Kaye — C**
11:00— (4) News, Weather, Sports
(6) News, Weather, Sports
(10) News, Weather, Sports
11:20—(10) Movie — "Angels With Dirty Faces" — 1958
11:30— (4) **Johnny Carson**
(6) Merv Griffin **Show — C**

HEROIC ACTION — Former "Lonesome End" of the Army football team, Captain Bill Carpenter, now commanding a company of paratroopers in Viet Nam, called for a flaming napalm air strike on his own position to help wipe out a North Viet Nam unit that had overrun his company. He survived with only a few of his unit.

28. Farm Implements

FOR SALE, garden tractor, attachments, sickle etc. Hitler-Huber Road. Mrs. Carsner.

FOR SALE: John Deere No. 8 mower. Case side delivery rake. Charles Irish, Route 2, Circleville, GR 4-6807.

29. Gar.-Produce-Seeds

Trees — Plants — Shrubs
Strawberry, Red - Black Raspberry, Blackberry, Blueberry, Gooseberry, Currants, Grape Vines, Asparagus, Rhubarb.
DAVID ZAAYER
Canal Winchester
TE 7-7203

31. Poultry and Eggs

BABY Chicks and started, ready to lay pullets. Order now for immediate or future delivery. Cromans arms Hatchery, Route 4, Circleville, Ohio. Phone 474-4800.

MASONRY WALLS Can Be Beautiful
PRATT & LAMBERT
VAPEX MASONRY PAINT
Exterior and basement masonry walls: brick, block, concrete, stucco, asbestos cement, can be beautiful and distinctive with this fast drying latex paint. Uniformly flat finish has excellent resistance to alkali and weather. Made in White and attractive fade-resistant colors, including deep tones and pastels.
J. L. CHILCOTE
Fair Lane — Route 4
Phone GR 4-5239

Classifieds

Phone GR 4-3131

Per word for 1 insertion 6c
(Minimum charge $1.00)
Per word for 3 insertions 12c
(Minimum 10 words)
Per words for 6 insertions 18c
(Minimum 10 words)
Per word 24 insertions (4 weeks) 50c
(Minimum 10 words)

ABOVE RATES BASED ON CONSECUTIVE DAYS

Classified word Ads will be accepted until 4 p. m. previous day for publication the following day. The publisher reserves the right to edit or reject any classified advertising copy.

Error in Advertising

should be reported immediately. The Circleville Herald will not be responsible for more than one incorrect insertion.

2. Special Notice

WILL THE party who borrowed the tables from The Elks Lodge a few months ago, please return them or call.

4. Business Service

CIRCLEVILLE Fry Bonded Roofer. Hamner Roofing and sheetmetal. 24 hour call service. 474-5935 or 474-5968. 454 Watt St. (rear) Roof Painting, chimneys, gutters, insulation specialist.

WATER Softeners, salt. Steele Produce Company.

KELLER'S T.V. Sales and Service. Service in the Circleville, Stoutsville, Tarlton area. GR 4-4649

TERMITES – guaranteed control. Contact your reliable Kochheiser Hardware.

VINYL hanging contracting, Walltex, paper and painting. Phone 773-8452, Chillicothe, Ohio

CUSTOM mowing. Bush hog or sickle GR 4-7164

IKES Septic tank and sewer cleaning service. Phone GR 4-4566 or GR 4-6336.

PLASTER patching. George R. Meyers. Telephone GR 4-5477. Call evenings.

SEPTIC tank and sewer cleaning. Service anywhere, anytime. Lincoln Isaac. Phone GR 4-7272.

TREE trimming, removing, spraying and roof repair. Lincoln Isaac, Phone GR 4-7272.

WELL DRILLING – Joe Christy – Amanda WO 9-3132 – 8 miles east on U. S. 22.

BICKERS Bike Shop. Parts and repair. Rebuilt bikes. 226 Long St., Ashville.

WAREHOUSE space available with loading and unloading service. Call GR 4-2197.

FOR the best in trash and rubbish hauling. Residential and Commercial – Call Larry's Refuse Haulers GR 4-6174.

LAWN mowers — hand and power mowers, machine ground. Called for and delivered. GR 4-6182, Harry B. Timmons.

R. E. Featheringham
Auctioneer — Realtor
Auction Service — Will buy or sell on commission.
Ashville, Ohio — YU 3-3051

75-Lb. Bags of Play Sand
Call
Cellar Lumber
766 S. Pickaway
GR 4-6943

IKE'S
Septic Tank and Sewer Cleaning Service. All Work Guaranteed. To be sure, call . . .
GR 4-4566

Auto Insurance
If your rates have gone up you may save important dollars by calling
M. B. Griest
159 E. MAIN Phone GR 4-6284
NATIONWIDE INSURANCE CO.
Home Office Columbus, Ohio

HANING'S INC.
Plumbing — Heating
Roofing — Sheet Metal
Pumps and Repair
158 W. Main St.
Call Dale Conkle
Phone GR 4-4651

Well Drilling
4 to 20 Inch Wells
5-Inch Wells — $3.50 per foot
Call Jim Gobel
GR 4-4742

6. Male Help Wanted

WANTED — a truck driver with chauffer license to do hauling. 150 Nicholas Drive. Inquire after 5 p. m.

BE AN Income Tax Consultant! See ad, classification No. 5.

HIGH school boy, parttime work, year round. No experience necessary. Apply in person at Circleville Fast Freeze.

BAR MANAGER, experienced, good character. Must have references. Excellent salary. Call Mr. Harry, phone 474-6714 after 4:30 p. m.

7A. Help Wanted Gen.

BIG OPPORTUNITY TO BE A DRAFTSMAN
WE TRAIN YOU!

If you like to draw, there is a wonderful future waiting for you. Salaries are high. No previous experience necessary. Train in your spare time. Tuition loans available.
Learn to qualify for a job in architectural, structural, aeronautical, electrical, map and chart, or mechanical drafting.
METROPOLITAN TRAINING
Box 358-A in care of: The Herald, Circleville, Ohio

5. Instructions

WILL GIVE piano lessons in my home. GR 4-4335.

Wanted
Men! Women!
To Train For
Income Tax Consultants
A few clear thinking people will be selected from this area to enroll in new, low-cost training program prepared by CPA's. Earn lucrative fees. (Some tax consultants earn $5 and more per return). Excellent year 'round income keeping clients tax records. Dignified life-long profession!
If you can study one hour daily at home write today for free facts, free aptitude test.
SOUTHWESTERN ACADEMY
Box 360-A % The Herald

U.S. Civil Service Tests!
Men-women 18 and over. Secure jobs. High starting pay. Short hours. Advancement. Preparatory training as long as required. Thousands of jobs open. Experience usually unnecessary. FREE booklet on jobs, salaries, requirements. Write TODAY giving name, address and phone. Lincoln Service, Box 343-A, Circleville Herald.

6. Male Help Wanted

BARBER wanted in Ashville, good location. Call F. W. Hook, YU 3-2541.

7. Female Help Wanted

WAITRESS — Parttime. Call GR 4-3376.

BE AN Income Tax Consultant. See ad, classification No. 5.

CLEANING woman wanted, Kearns Nursing Homes. GR 4-3655.

NURSES aid or licensed practical nurses for night duty. Kearns Nursing Home, GR 4-3655.

LICENSED practical nurses and registered nurses, full or part time. GR 4-3655, Kearns Nursing Home.

9. Situations Wanted

BABY sitting in my home. One or two children. 539 North Court Street. Mrs. William Denney.

10. Automobiles for Sale

1965 MARLIN Rambler for sale or trade, GR 4-3376.

1964 CORVAIR for sale, good condition. E. C. Smith, 133 Scioto St., Ashville.

1963 FORD Galaxie, XL-500. Bucket seats, automatic V8. 2 door hardtop. Call YU 3-3171.

1950 STUDEBAKER Champion, good condition. $95. GR 4-5401.

1959 G.M.C. tandem 7x12 dump, good tires. Ready to go. $1300. Clarksburg 993-2243.

1963 THUNDERBIRD. Air conditioned. Power steering and brakes bucket seats, power windows. Low mileage. One owner, real sharp, Call GR 4-7551 or GR 4-5248.

CHECK
Our Large Selection of Used Cars
WES EDSTROM MOTORS
150 E. Main Street

12. Trailers

FOR RENT, 2 bedroom trailer on a country lot. GR 4-3796.

MOBILE home for rent. Couple only, GR 4-2834.

CHAMPION trailer for sale. 46x10. Call 474-3045.

TRAILER for rent at 130 Logan Street. Adults only, call GR 4-3554.

FOR SALE, 1965 2 bedroom Magnolia House trailer. 50 x 10. GR 4-2279.

FOR RENT, 2 bedroom on private lot. Inquire 690 E. Ohio or call 474-6937.

2 BEDROOM trailer for rent in Tarlton. Natural gas. GR 4-5064.

FOR RENT, travel trailer, weekends or week. Sleeps 5, cooking facilities. 474-6105 or inquire 447 John Street.

13. Apartments for Rent

UPPER 3 rooms and bath. GR 4-6439.

APARTMENT 232 East Main. GR 4-2485.

DELUXE furnished, 1 bedroom apt., downtown. 137 Watt St., J.B. Stout Co., GR 4-3914.

SEMI furnished apt. second floor, 4 rooms and bath, all utilities included, $65 monthly. Phone GR 4-3275 or GR 4-5165.

4 ROOMS furnished, upstairs. Private bath and entrance. Inquire in person to James Ford, Fords Furniture.

13. Apartments for Rent

3 ROOMS and bath, partially furnished, first floor. East Main St., $60.00, 474-4616, 474-7215.

5 ROOMS and bath upstairs. Call GR 4-5480.

3 ROOMS and bath, furnished. Utilities paid. 121 West Ohio. See Thomas Grocery.

5 ROOMS, and 1½ baths at 143 West Union. Call GR 4-2321 after 4:30 p. m.

2 BEDROOM, upstairs, Circleville, North End, adults, Ashville, YU 3-4170.

14. Houses for Rent

4 ROOM double with bath. 724½ Maplewood. Rent reasonable. Call 474-2513.

5 ROOM modern home, bath. Newly decorated. Large yard. Columbus 451-4413.

½ DOUBLE, 5 rooms and bath, 327 S. Scioto. 474-3039.

5 ROOMS and bath, 404 N. Scioto, adults, call GR 4-4479.

15. Sleeping Rooms

MOTEL and room by the week, 1014 North Court. 474-3467.

16. Misc. for Rent

BUILDING, can be used for storage or warehouse. Located corner of Pickaway and Edison. Available July 1, Call 474-2513.

17. Wanted to Rent

4 OR 5 bedroom home. Preferably in the country. Contact Mr. Kever at the L-K Restaurant, 474-7623.

USE THE CLASSIFIEDS

18. Houses for Sale

6 ROOMS, bath, 353 East Mound Street. 474-3039.

NEW 4 room cottage, drilled well. Pond stocked with fish. Secluded. 8 miles from Bloomingville. Call GR 4-7288.

UNUSUAL home for sale by owner. 4 large bedrooms, 2½ baths, loads of closets, 30' living room with fireplace. 2 car garage, basement and attic on 120 x 150 lot in Ridgewood. Can be seen at 552 Edgewood Dr. or call GR 4-3838.

Three bedroom home in Fairfield County located on ¾ of an acre and priced at $6500.
E. R. BENNETT, REALTOR
127½ E. Main St.
GR 4-2197

Work Out Part Of Down Payment

A 3 bedroom, full basement, 1 car garage, located 345 Edward Road.

A 3 bedroom, 2 baths, full basement, 2 car garage on 1 acre, located in Elm Grove Estates.

Land Contract — brick double, 5 rooms on each side. Small down payment, balance like rent.

Call
Merle Swank Realty
120 S. Court St.
GR 4-4578 — 3466

21. Real Estate - Trade

WATT

CIRCLE DRIVE
One of the finest homes in town, set among beautiful oak trees. Central air conditioning, every room has built-in storage. Huge living room with w/b fireplace, big family room, country size kitchen, 2 baths, attached garage. Carpeting and draperies included. This home is vacant and ready to move into. Call.

WATT

NORTH — NEAR SCHOOLS
$450 down FHA, approximately $100 per month including taxes and insurance and you will own this immaculate 3 bedroom ranch, attached garage, large kitchen, paneling in living room, nice lot, aluminum siding, storms, shown by appointment.

WATT

DUNKLE ROAD — $900 DOWN
I'M SOLD AND YOU WILL BE TOO — just as soon as you see this immaculate 3 bedroom ranch. YES, we have a FHA loan set up on it for only $900 down, full basement, CENTRAL AIR CONDITIONING, beautiful kitchen with built-ins, big bath (ceramic tiled), attached garage, make an appointment NOW!

WATT

ROUTE 22 (EAST)
2 miles from town, charming 6 room story and half home. Carpeted living room and den, very large kitchen, large garage, natural gas, TREES, almost ¾ of an acre — will GI or FHA — look at this home this week!

WATT

NEW LISTING
Gracious older home, excellent location and condition. 9 rooms, 2 full baths, new gas furnace, storm windows, very large lot, 2½ car garage. Inlaid hardwood floors. Open stairway. 4 fireplaces — a wonderful home for the large family — Priced to sell at $16,500.

WATT

NO DOWN PAYMENT
for ex-servicemen — $80 per month will put you in this low maintenance 3 bedroom home, large kitchen, storms, plenty of storage, fenced in yard — let me show you this great buy!

WATT

PRICE REDUCED
Duplex, 5 rooms and bath up, 5 rooms and bath down. All carpeting, rugs and drapes to go with property, steam heat, 2 car garage. Located close to downtown. Can show anytime.

WATT

WOODED LOT
Beautiful FOUR BEDROOM home, TWO BATHS, huge living room with w/b fireplace. Formal Dining Room, attached 2 car garage. Priced in low 20's. If you are looking for 4 bedrooms, don't look any further.

Call JANE SPEAKMAN
GR 4-2898

DON WATT, Realtor
GR 4-2924

CIRCLEVILLE REALTY
152 West Main Street

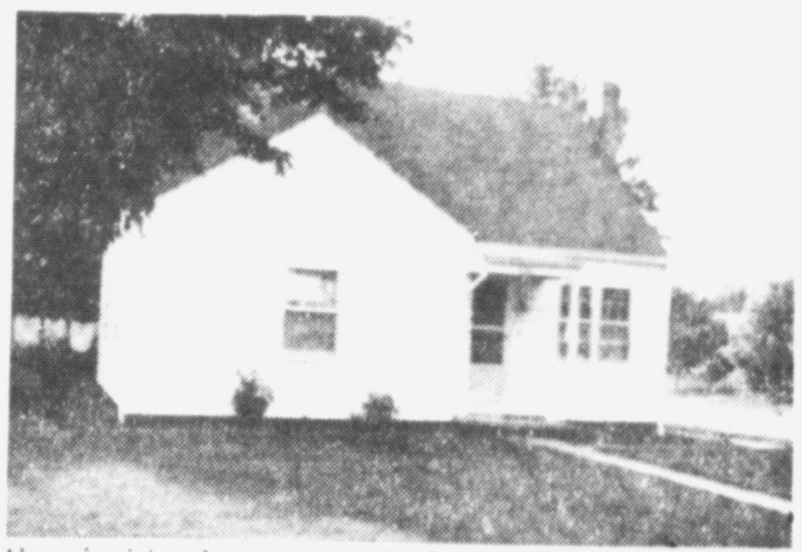

Above is pictured a very attractive home on large tree shaded lot. This home consists of 2 bedrooms downstairs and 1 very large bedroom up stairs with lots of storage space, a spacious living room, attractive kitchen, full basement with nice family room, hardwood floors, and carport.

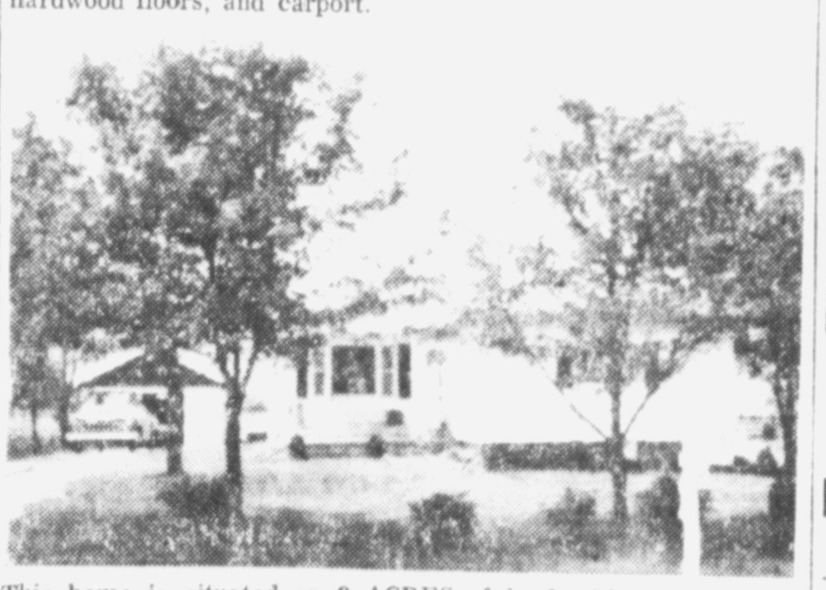

This home is situated on 2 ACRES of land with lots of trees. This one floor plan home has 3 spacious bedrooms, an extra nice living room with hardwood floors, dining room, ample closet space, gas furnace, and full basement. 1 and ½ car garage, barn, and poultry house also on property.

REALTOR: WILLIAM BRESLER
Residence Phone GR 4-5722
Business Phone GR 4-3795

18. Houses for Sale

PROFESSIONAL painting pays! Interior and exterior decorating, Emmett Frazier, GR 4-2622.

19. Farms for Sale

LIST your farms with George C. Barnes, Realtor.

21. Real Estate - Trade

HOMES
See our selection of new and used homes for sale. And call us to sell your present home.
We know our way around Circleville
ADKINS REALTY CO.
GR 4-2061 • GR 4-5504

W. D. HEISKELL & SON
Realtors
City and Farm Sales and Financing
129½ W. Main — Circleville
GR 4-6137
Residence — GR 4-7144
Williamsport — YU 6-2751

CURTIS W. HIX
R. E. Broker and Auctioneer
— Salesmen —
Don Forquer .... YU 3-5621
W. E. Clark .... GR 4-4200
Pete Hix .... GR 4-5190
Office 228½ N. Court St.
Circleville, O. — GR 4-5190

Hatfield Realty
103 E. MAIN ST.
Phone Office — GR 4-6294
or GR 4-6562
Residence — GR 4-5719
Larry and Ruth McFadden
GR 4-3995
Dwight L. Grubb — GR 4-4941
Marjorie Spalding, Saleslady
GR 4-5204

Located on Dunkle Road: 3 bedroom, living room with wood-burning fireplace. Family room. Full basement. 2 car garage, on 2 acres. Circleville School District.

10 acres, North on Old 23.

42 Acres, 2 houses, pond, 10 miles from center of town.

Merle Swank Realty
120 South Court Street
GR 4-4578 — 3466

WATT

NEW LISTINGS
40 Acre wooded site with live stream. Located on a state route near the entrance to Tar Hollow State Park. Ideally suited for a summer cottage. Reasonably priced, $3,000.

WATT

Located in Logan Elm School District. Modern 5 room one and one-half story house on 2 acre lot. Large cement block garage divided into 3 sections. Will sell furnished or unfurnished.

WATT

TWO (2) building lots located in Logan Elm School District. One contains approximately 1 acre with a drilled well. The other consists of approximately one-half acre.

Don Poling
GR 4-3259

Donald H. Watt, Realtor
GR 4-2924

22. Bus. Opportunities

Seasonal business in this area netting $12,000 annually. Early return on investment. Includes 4 bedroom house. Books open to serious prospects. Send all inquiries to Box 359-A % The Herald.

24. Misc. for Sale

JUNE special! Large redworms, 50 cents hundred. $2.00 quart. 329 Huston Street.

STEREO CONSOLE—new model, 4 speed, automatic. $98.—$6 monthly. Stonerocks.

Honda of Chillicothe
933 East Main Street
Authorized Honda Sales
For This Area
12:00-9:00 P.M. Monday - Friday
9:00-6:00 P.M. Saturday

USED FURNITURE
Always a large selection of good used furniture.
Buy where your money goes further.
FORD'S
New and Used Furniture
155 W. Main

Typewriters
Adding Machines
Sold and Serviced
Paul A. Johnson
Office Equipment

Time For Screen and Glass Repair
All Types Replaced & Repaired
GOEGLEIN-THOMAS SUPPLY CO.
323 E. Main Street
Phone GR 4-5044

24. Misc. for Sale

32 ACRES of clover hay. Call after 5 p. m. GR 4-4429.

2 KEYBOARD Estey Console Organ, priced to sell. GR 4-6638 or GR 4-6610.

BRACE yourself for a thrill the first time you use Blue Lustre to clean rugs. Rent electric shampooer $1. Bingman Drugs.

FOUR cemetery lots in Floral Hills, save $60. Phone YU 3-7622.

COPPERTONE washer and dryer, refrigerator, gas range, Bassett bedroom suite. Can see after 4 p. m. at 138 Nicholas Drive.

USED Kelvinator refrigerator, white, $25.00. Call 474-5595.

STEREO 1966 model stereo-radio combination. Wood console with AM - FM radio, 4 speed floating turntable, external speaker jacks, etc. Full balance due only $74.17 or payments of $7.00 per month. Call GR 4-7246.

LOFTY pile, free from soil is the carpet cleaned with Blue Lustre. Rent electric shampooer $1. G. C. Murphy.

SIOUX valve refacer, Sioux receiver, automatic transmission jack, chain hoist, Mac complete ¾ drive socket set, some radiator equipment. GR 4-6668 after 6 p. m.

KITCHEN AID DISHWASHER
Portable and Built-In
113 E. Main St.
MAC'S
GR 4-3153

LESS THAN $3.50 WEEK BUYS THREE ROOMS FURNITURE AT SEYMOUR'S
Beautiful Nylon Sofa with matching chair and ottoman, throw pillows, 3 plastic topped tables in walnut and 2 decorator lamps are included in this lovely living room.
A plastic topped dinette with 4 pretty chairs is included.
Your bedroom is decorated with a gorgeous walnut bedroom suite with double dresser and mirror, roomy chest and stylish panel bed and a most comfortable Serta mattress and box spring.
Purchased separately this furniture would cost you $539.70. Seymour's are running it on a special sale at $399 and payments running less than $3.50 a week.
SEYMOUR'S, 120 W. Main St.
Circleville, Ohio

Samsonite Luggage
$14.95
and up
Mason Furniture
121-125 North Court
Phone GR 4-3296

RUGS SOILED?
VISIT OUR
BISSELL RENT & SAVE
Bissell Triple Action Rug Shampooer 50¢ a day
General Electric Rug Shampooer $1.00 a day
KOCHHEISER HARDWARE
113 W Main St. – GR 4-5338

L. P. GAS
Cylinder and Bulk
Now is the time to change over to the modern fuel. Ask about our special Spring rates.
2-Way Radio gives us the fastest service anywhere.
LITTER'S
Corner of Corwin and Pickaway

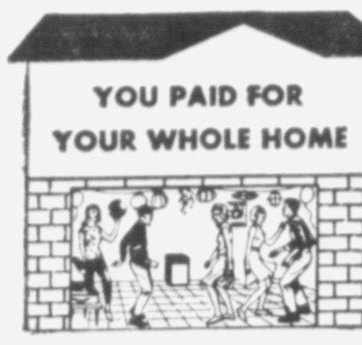

...WHY NOT ENJOY ALL OF IT?
A NORGE
Portable Electric
DEHUMIDIFIER
- Dries the air – gives you extra living space for only pennies a day.
- Protects tools from rust, clothes from mildew, furniture from mold, paneling from warping.
- Discourages damp-loving insects.

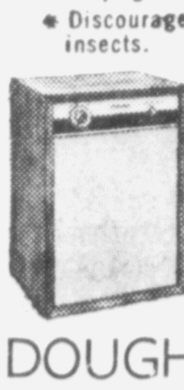

Satisfaction Guaranteed or your Money Back
only $5.00 month
DOUGHERTY'S
147 W. Main St.—GR 4-2697

27. Pets

FOR SALE, black female pug puppy, $75.00, ponies, $35.00 and up. GR 4-3711.

CROSSWORD PUZZLE

ACROSS
1. Postage
6. Musical sign
10. The Hours, in Greek mythology
11. Wild waist show, Hawaiian style
12. Verdant
13. Affected with madness
14. Japanese mile measure
15. Divide
17. Postal abbreviation
19. Speak
20. Plural ending
21. Vend
23. Cupola
26. Veers: colloq.
28. Course
31. Ogle
33. Forehead
34. Music note
36. Common ending
38. Female sheep
39. Teemed
43. Hesitant remark
44. Concise
45. Exhibits
47. German river
48. A good thing to have around the house
49. Famous Virginia family
50. Cornered

DOWN
1. Shrink
2. Step up to mark
3. Greek god of war
4. Persian prophet
5. Hebrew letter
6. Scorch
7. Moon goddess
8. "The upper crust"
9. Confronts
12. Fairway carpet
13. City VIP
16. Tablet
18. Hebrew month
22. Haven
24. Crowd
25. French river
27. French river
29. Like a fortress or prison
30. Pitchers
32. Pole
34. Deadly
35. White poplar
37. More recent
40. Voided escutcheon
41. Employs
42. Sand hill
46. High card
48. 12 inches: abbr.

Yesterday's Answer

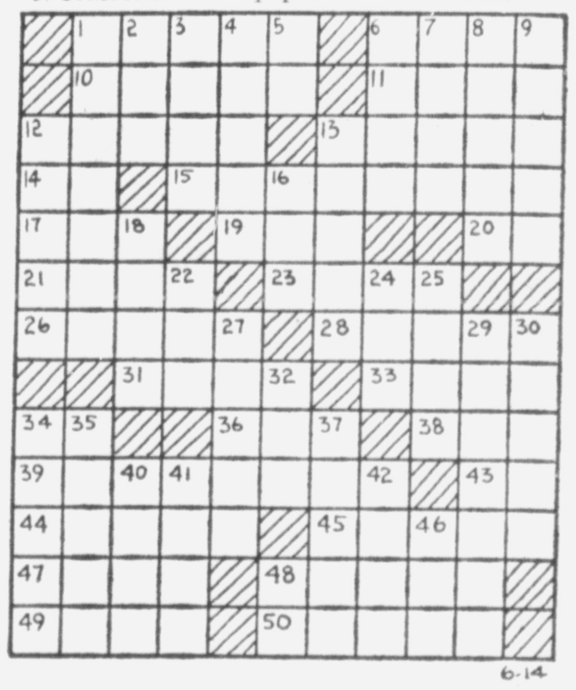

Television

Tuesday

(C) Denotes Color Telecast

4:30— (4) Leave It to Beaver
(6) Mike Douglas
(10) Movie — "Apache War Smoke" —1952
5:00— (6) **Woody Woodpecker —C**
(4) People in Conflict
5:30— (4) Wells Fargo
(6) Soupy Sales
5:55—(10) The Munsters
6:00— (4) News, Weather, Sports
(6) News
6:15— (6) News
6:25—(10) Weather
6:30— (4) **News — C**
(6) Cheyenne
(10) News
7:00— (4) **True Adventure —C**
(10) News
7:30— (4) **My Mother, the Car — C**
(6) Combat
(10) **Daktari — C**
8:00— (4) **Please Don't Eat the Daisies — C**
8:30— (4) **Dr. Kildare — C**
(6) **McHale's Navy**
(10) **Red Skelton — C**
9:00— (4) Movie — **"Gun for a Coward" — 1957 —C**
(6) F-Troop
9:30—(10) **Petticoat Junction — C**
(6) Peyton Place
10:00—(10) **News Special — C**
(6) Fugitive
11:00— (6) News, Weather, Sports
(10) News, Weather, Sports
11:20—(10) Movie — "Come to the Stable" — 1943
11:25— (6) Merv Griffin
11:30— (4) **Johnny Carson — C**

Wednesday

(C) Denotes Color Telecast

4:30— (4) Leave It to Beaver
(6) Mike Douglas
(10) Movie — "Battles of Chief Pontiac" — 1952
5:00— (4) People in Conflict
(6) **Yogi Bear — C**
5:30— (6) Soupy Sales
(4) Wells Fargo
5:55—(10) Rifleman
6:00— (4) News, Weather, Sports
(6) News, Weather, Sports
6:15— (6) News
6:30— (4) **Huntley - Brinkley —C**
(6) **Laramie — C**
(10) News
7:00— (4) **Capture — C**
(10) News
7:30— (4) **The Virginian — C**
(6) **Batman — C**
(10) Lost in Space
8:00— (6) **Patty Duke**
8:30— (6) **Blue Light — C**
(10) **Beverly Hillbillies —C**
9:00— (4) **The Undeclared War — Special —C**
(6) **Big Valley —C**
(10) **Green Acres — C**
9:30—(10) Dick Van Dyke
10:00— (4) **I Spy — C**
(6) Long Hot Summer
(10) **Danny Kaye — C**
11:00— (4) News, Weather, Sports
(6) News, Weather, Sports
(10) News, Weather, Sports
11:20—(10) Movie — "Angels With Dirty Faces" — 1958
11:30— (4) **Johnny Carson**
(6) Merv Griffin Show — C

HEROIC ACTION — Former "Lonesome End" of the Army football team, Captain Bill Carpenter, now commanding a company of paratroopers in Viet Nam, called for a flaming napalm air strike on his own position to help wipe out a North Viet Nam unit that had overrun his company. He survived with only a few of his unit.

28. Farm Implements

FOR SALE, garden tractor, attachments, sickle etc. Hitler-Huber Road. Mrs. Carsner.

FOR SALE: John Deere No. 8 mower. Case side delivery rake. Charles Irish, Route 2, Circleville, GR 4-6807.

29. Gar.-Produce-Seeds

Trees — Plants — Shrubs
Strawberry, Red - Black Raspberry, Blackberry, Blueberry, Gooseberry, Currants, Grape Vines, Asparagus, Rhubarb.
DAVID ZAAYER
Canal Winchester
TE 7-7203

31. Poultry and Eggs

BABY Chicks and started, ready to lay pullets. Order now for immediate or future delivery. Cromans Farms Hatchery, Route 4, Circleville, Ohio. Phone 474-4800.

PRATT & LAMBERT
VAPEX MASONRY PAINT
Exterior and basement masonry walls: brick, block, concrete, stucco, asbestos cement, can be beautiful and distinctive with this fast drying latex paint. Uniformly flat finish has excellent resistance to alkali and weather. Made in White and attractive fade-resistant colors, including deep tones and pastels.

J. L. CHILCOTE
Fair Lane — Route 4
Phone GR 4-5239

Tiger

Clemente's Power Surge Clips Redlegs

Pirate Slugger Homers To Seal Cincinnati Defeat

By THE ASSOCIATED PRESS

Now that National League pitchers have turned Donn Clendenon's power off, they've turned Roberto Clemente's on.

And it's proved a shocking experience for them.

Billy McCool was the latest victim of the Clemente explosion as the Pittsburgh star lashed a three-run homer that gave the Pirates a 5-4 victory over Cincinnati Monday night.

The homer was the ninth for the flashy right fielder this season, just one short of his total last year, and the runs batted in gave him 36 for the season, fifth best in the league and more than half as many as the 65 he had in 1965.

Why the sudden power surge for Clemente who has built three batting championships on hits that stay inside the park?

"Clendenon isn't like he was last year," the 31-year-old Puerto Rican explained after helping the Reds to their 14th loss in 18 games. "If he comes back again, I'll start punching the ball again. But I've been taking a good cut and swinging hard.'

Clendenon was the Pirates' second leading slugger last year but has gotten off to a slow start with only four homers and 22 runs driven in.

Clemente, meanwhile, is headed for his best slugging year. In 11 major league seasons he's averaged 11 homers and 66 RBI while batting .309.

This season is just slightly more than one-third gone, and he's rapidly approaching those figures as well as hitting .330, the second best average in the league.

His latest effort was a dramatic performance. McCool had just relieved starter Joey Jay in the eighth inning, coming on with two men aboard and the Reds leading 4-2.

McCool worked the count to 1-2 before Clemente, a right-handed batter, drove the ball into the upper right field stands.

Elsewhere in the NL, San Francisco crushed Chicago 8-0, Houston trimmed Los Angeles 9-6 in 11 innings, Philadelphia swept Atlanta 6-2 and 6-4 and New York defeated St. Louis 5-2 before bowing 4-1.

In the American League, Baltimore walloped New York 8-0, Detroit edged Washington 4-3, Minnesota defeated Kansas City 6-1 after losing 5-2 and Chicago downed California 5-1, then lost 2-1. Rain halted Boston at Cleveland.

Before Clemente's homer, the Reds had built their 4-2 lead on Vada Pinson's three-run homer in the fourth inning and his run-scoring single in the fifth.

Gaylord Perry, making his first start in 17 days, allowed the Cubs only three hits in seven innings. He was supported by San Francisco's six-run third, three of the runs coming on Tl-lie Brown's double.

Joe Morgan tripled across two runs and scored on Sonny Jackson's single in the 11th inning for Houston's triumph over Los Angeles. The Astros had exploded for six runs in the eighth inning, three on Felix Mantilla's homer, and a 6-4 lead, but the Dodgers tied it on Tommy Davis' homer and Willie Davis' run-producing single.

Larry Jackson pitched a four-hitter in Philadelphia's opening-game victory over Atlanta. Clay Dalrymple sparked the Phillies' attack with a homer and a single, driving in three runs.

Jack Brandt triggered the Phillies in the second game, hitting a homer in the third and tripling across the first run in a five-run fifth. Rich Allen added a two-run double in the fifth.

Bob Taylor backed Bob Shaw's five-hit, New York Met debut with a three-run homer in the sixth inning. Bill Murphy also homered for the Mets.

St. Louis won the nightcap, getting two singles and a triple from Lou Brock, who also stole two bases and scored twice. Three Cardinal pitchers scattered seven hits, including Ken Boyer's homer.

Coke, Purina Stop Foes in LL Majors

Coca-Cola shut off a last-frame rally by Bingmans to win, 11-4, and Purina put down the Elks, 7-2, in Monday's Little League Majors action.

Rich Speakman started for the Jets and picked up the win. He was relieved by Art Foll who finished. Together they walked four, fanned 13 and held Bingmans to four hits.

John Payne went the distance for Bingmans, giving up two bases on balls, striking out 11 and scattering 14 hits.

Mike Herron and Don Valentine smacked triples for the winners. Teammate Steve Davis collected a pair of doubles.

* * *

RICK Blankenship banged a double and a single and Payne had two singles for Bingmans' only hits.

The Elks and Purina fought it out all the way with the Chowmen winning it in the fourth on a five-run surge.

Terry Morrison earned the win as he walked three and fanned six in his five - inning stint. He also gave up six hits.

Jeff Harr suffered the loss for the BPOE. In six frames he walked five, whiffed seven and allowed five hits.

Don Delong tagged a triple for the Elks' and Steve Allen bombed one for Purina.

Scioto Downs Entries, Results

SCIOTO ENTRIES
(For Wednesday Night)

First Race Pace	**$700**
Pure Abbe	Clowe
Chatty Doll	Blessing
William B. Scott	Farrington
Jo Ve Ky	Lutes
Cimarron Yates	Schaaf
L. T Gold	Bowman
Poplar Pence	Beatty
Fair Juanita	Trees
Docs Boy	Hiteman
A.F. Abbe Express	Norris
Second Race Trot	**$700**
Miss Busybody	Day
Windy Mindy	Morgan
Josedale Award	Seabrook
Lady Victor	Smart
Little Echo	Richards
Honors Kit	Short
Worthy Wanda	Edwards
Midge	Hiteman
Third Race Pace	**$800**
Clay Township	Peterson
Fire Up	Daily
George Adios	Farrington
Pacing Goose	Brown
Warren D	Samples
Terrie Painter	Seabrook
Amana Hanover	Spence
J. S. Lind	Day
Mr. Royal G	butt
A.E. Jennifer J	Eades
Fourth Race Trot	**$900**
Mable Kilroy	Hiteman
Lady O'Hara	Farrington
Skeeter Wyn	Crawford
Kora Queen	Betts
Chief Away	Fog'
Toreador	Edwards
R. R. Scott	Schaaf
Boy Lee	Morgan
Fifth Race Pace	**$800**
Jet Lee	Wilkin
Adios Indian	Rowland
D. W. Adios	McClain
Scottys Boy	Brown
Miracle Mahone	Gallagher
Quick Prom	Seabrook
Little Choice	Arledge
Markets Shadow	Spence
Rolling Harry	Daily
Sixth Race Pace	**$700**
Debbie All Star	Spencer
Georgianna Frisco	Chiles
Ivantoo	Baily
Rendezvous Loper	Garrity
Glorias Choice	Myers
Helen Greentree	Dewbre
Famous Mickey	Blessing
Ozark Will	Eades
Seventh Race- Pace	**$800**
Doctor Joe	Blessing
Roya Gold	Dillon
Nellias Wayside	Boyer
Skipper Jay	Dewbre
Fury Way	Norris
Nellies Streak	Dorn
Darn Scott	Morgan
Stormy Steamin	Mace
Eighth Race Pace	**$500**
Golden Trail	Richard
Steve Worthy	Smart
Spangler Creed	Miller
Dude	Crockett
Scotch Ricky	Samples
Jane Lind	Hackett
Mite Dream	Kirk

SCIOTO RESULTS
(For Monday Night)

First Race Trot

Bright Fame	14.00	6.60	4.50
Luctow		3.60	2.60
Lindy Volo			2.80

Time: 2:08.3. Also Started: Sun Bo, Adam Bomb, Stand Off, Bounty, Duke Lind.

Second Race Pace

Husky F. Mor	12.80	5.40	3.00
Lady Adiocel		8.80	3.60
Claire Lite			2.40

Time: 2:09.3. Also Started: Ray C. Adios, Champion Morgan, Direct Yates, Mike Moore, Donald Barnes, Johns Town.

DAILY DOUBLE — $213.60

Third Race Trot

Hideaway Pdn.	17.40	6.40	3.00
Lulladon		4.80	2.80
Miss Carrie Lou			3.00

Time: 2:10. Also Started: Candy Spirit, Key Demon, Lyracan, Time Tag.

Fourth Race Pace

Banta	8.00	4.40	4.00
Juzenes First		3.60	3 40
Aceway Susie			7.00

Time: 2:06.4. Also Started: Chief Roxanne, Burlington Flash, Hi Q, Deans Gold Coin, Putney's Boy.

Fifth Race Pace

H. B. Lind	3.40	3.20	2.60
Mary K. Creed		8.80	1.20
Candy Can			3.80

Time: 2:06.2. Also Started: Scottys Major, Darnamite, Can Sparkle, Paula Guin, Lulu Leo.

Sixth Race Pace

Worthy First	8.00	6.00	5.00
Galions Widow		9.60	7.80
Gay Fama			6.40

Time: 2:06.1. Also Started: Cleo Rader, Indian Red Feather, Berry Kid, Easterlite Lind, Widows Lassie.

Seventh Race Pace

Golden Win	18.20	5.80	3.40
Abbe Vo		4.00	3.00
Billy Ambrose			3.20

Time: 2:05.3. Also Started: New Fruit, Direct Ed, Dane Chief, Al A Cash.

Eighth Race Pace

Windale Trumite	16.60	8.00	5.00
Mr. Capt. Gee		5.60	4.40
Dixie Crystal			5.60

Time: 2:07.2. Also Started: Cedar Express, Lady Mahlon, Little Bit Moken, Jerrikim, Bonnie Laddie.

Lancaster Aide Takes Head Grid Post at Hillsboro

Gene Reed, assistant football and head golf coach at Lancaster High School the past two years, is the new head grid coach at Hillsboro High School.

Reed signed a two - year contract with the South Central Ohio League affiliated school. He replaces Bill Atsalis, who has taken a post at Reading High School near Cincinnati after seven years at the Indian helm.

Reed, his wife, Jean Ann, and two children, Lisa and Kirk will move to Hillsboro. A native of Wellston, he formerly coached at Coshocton before going to Lancaster.

2 Ohio Girls Qualify For Golf Tournament

FORT SMITH, Ark. (AP)— Two Ohio women — Pam Higgins of Groveport, near Columbus and Lida Fee Matthews of Portsmouth — qualified for match play in the Trans-Mississippi Women's Amateur Golf Tournament Monday.

Miss Higgins, who fired a 79 over the Hardscrabble Country Club course, and Miss Matthews who had an 83, were among 32 golfers to make it into match play.

Flower Border
Wire and Wood Picket
Ankrom's
325 W. Main St.

Murphy's
THE COMPLETE VARIETY STORE
Fathers Day Special!
Men's Short Sleeve
SPORT SHIRTS
Small — Medium — Large
Murphy's Price
2 FOR $3.00
While They Last!
OPEN ALL DAY EVERY WEDNESDAY!
G. C. MURPHY CO.
Circleville, Ohio

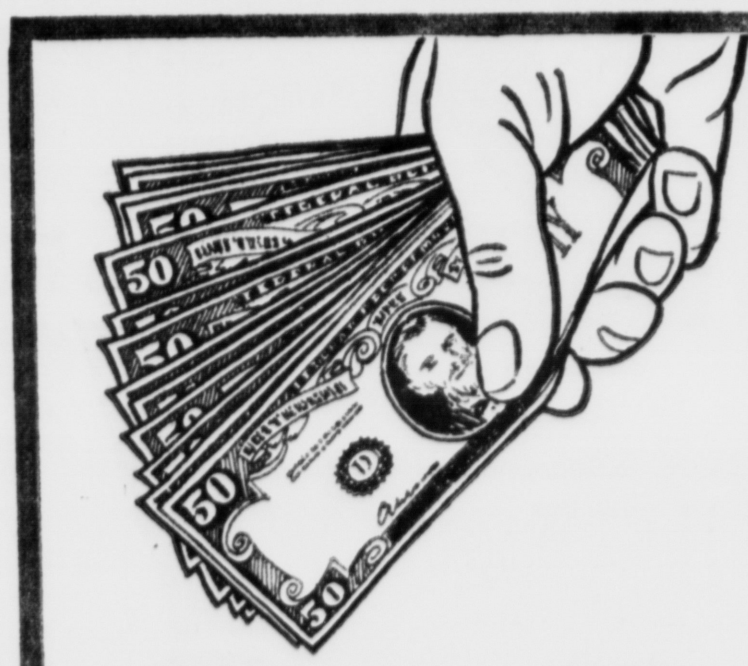

When money is the question, City Loan is the answer. Just call any one of your close personal money friends here for any amount, confidentially.
Bob J. Miller
Kenneth Speakman
Bill Thompson
Tom Webb
108 W. Main St. GR 4-2121
CITY LOAN & SAVINGS CO.

Dr. Kildare by Ken Bald

Blondie by Chic Young

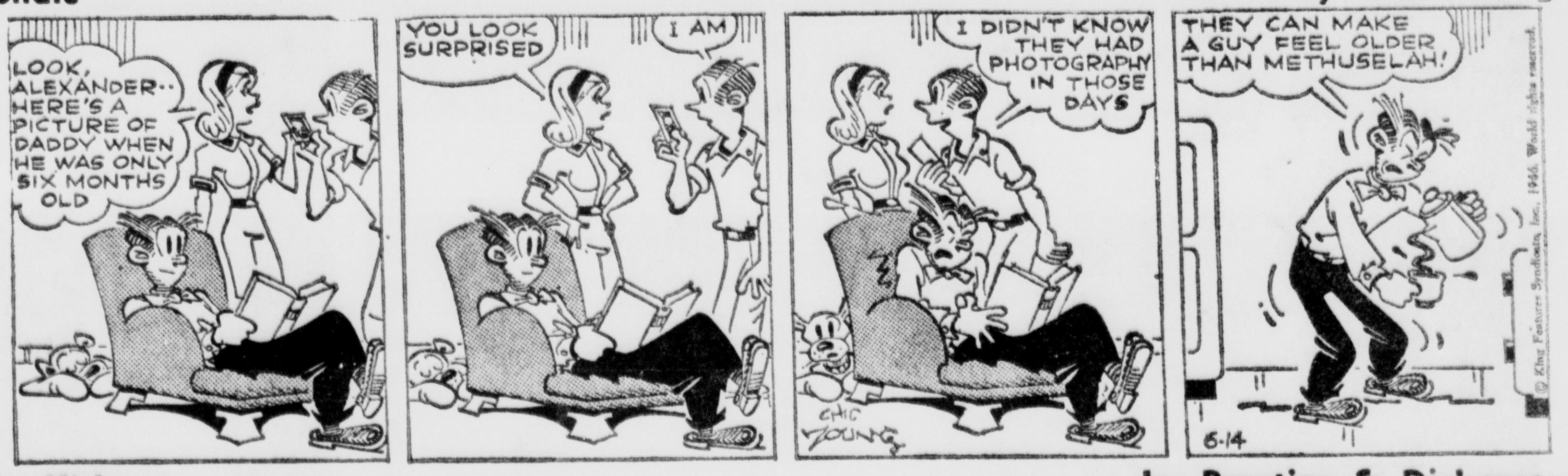

Rip Kirby by Prentice & Dickenson

Donald Duck by Walt Disney

Beetle Bailey by Mort Walker

Flash Gordon by Dan Barry

Etta Kett by Paul Robinson

Brick Bradford by Paul Norris

Mr. Abernathy by Jones & Ridgeway

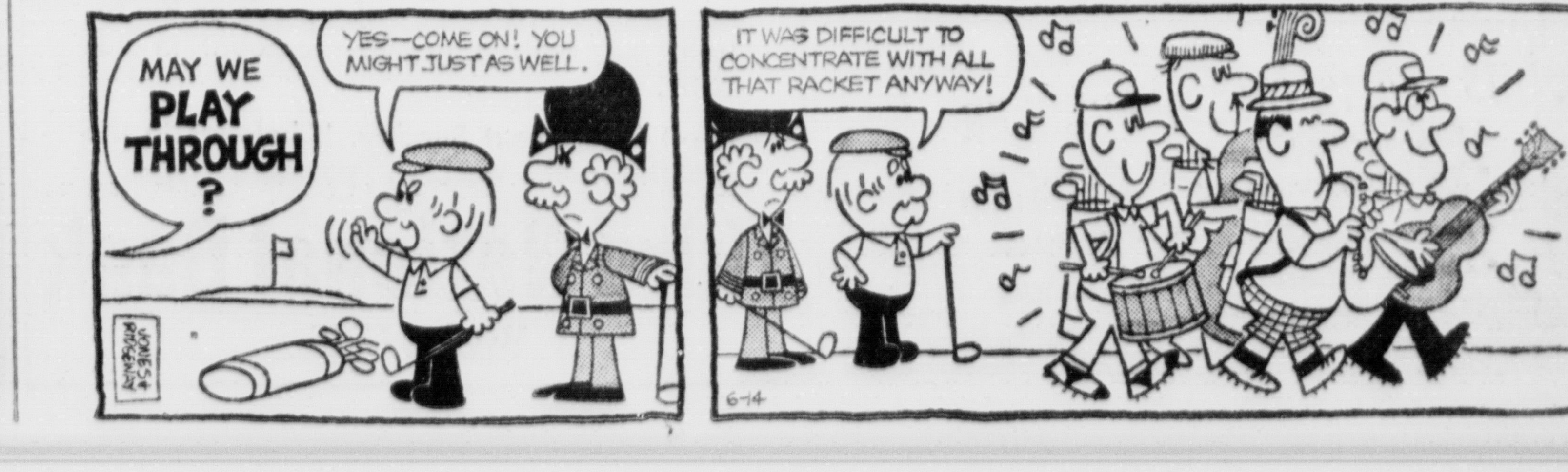

Tiger

Clemente's Power Surge Clips Redlegs

Pirate Slugger Homers To Seal Cincinnati Defeat

By THE ASSOCIATED PRESS

Now that National League pitchers have turned Donn Clendenon's power off, they've turned Roberto Clemente's on.

And it's proved a shocking experience for them.

Billy McCool was the latest victim of the Clemente explosion as the Pittsburgh star lashed a three-run homer that gave the Pirates a 5-4 victory over Cincinnati Monday night.

The homer was the ninth for the flashy right fielder this season, just one short of his total last year, and the runs batted in gave him 36 for the season, fifth best in the league and more than half as many as the 65 he had in 1965.

Why the sudden power surge for Clemente who has built three batting championships on hits that stay inside the park?

"Clendenon isn't like he was last year," the 31-year-old Puerto Rican explained after helping the Reds to their 14th loss in 18 games. "If he comes back again, I'll start punching the ball again. But I've been taking a good cut and swinging hard.'

Clendenon was the Pirates' second leading slugger last year but has gotten off to a slow start with only four homers and 22 runs driven in.

Clemente, meanwhile, is headed for his best slugging year. In 11 major league seasons he's averaged 11 homers and 66 RBI while batting .309.

This season is just slightly more than one-third gone, and he's rapidly approaching those figures as well as hitting .330, the second best average in the league.

His latest effort was a dramatic performance. McCool had just relieved starter Joey Jay in the eighth inning, coming on with two men aboard and the Reds leading 4-2.

McCool worked the count to 1-2 before Clemente, a right-handed batter, drove the ball into the upper right field stands.

Elsewhere in the NL, San Francisco crushed Chicago 8-0, Houston trimmed Los Angeles 9-6 in 11 innings, Philadelphia swept Atlanta 6-2 and 6-4 and New York defeated St. Louis 5-2 before bowing 4-1.

In the American League, Baltimore walloped New York 8-0, Detroit edged Washington 4-3, Minnesota defeated Kansas City 6-1 after losing 5-2 and Chicago downed California 5-1, then lost 2-1. Rain halted Boston at Cleveland.

Before Clemente's homer, the Reds had built their 4-2 lead on Vada Pinson's three-run homer in the fourth inning and his run-scoring single in the fifth.

Gaylord Perry, making his first start in 17 days, allowed the Cubs only three hits in seven innings. He was supported by San Francisco's six-run third, three of the runs coming on Tilie Brown's double.

Joe Morgan tripled across two runs and scored on Sonny Jackson's single in the 11th inning for Houston's triumph over Los Angeles. The Astros had exploded for six runs in the eighth inning, three on Felix Mantilla's homer, and a 6-4 lead, but the Dodgers tied it on Tommy Davis' homer and Willie Davis' run-producing single.

Larry Jackson pitched a four-hitter in Philadelphia's opening-game victory over Atlanta. Clay Dalrymple sparked the Phillies' attack with a homer and a single, driving in three runs.

Jack Brandt triggered the Phillies in the second game, hitting a homer in the third and tripling across the first run in a five-run fifth. Rich Allen added a two-run double in the fifth.

Bob Taylor backed Bob Shaw's five-hit, New York Met debut with a three-run homer in the sixth inning. Bill Murphy also homered for the Mets.

St. Louis won the nightcap, getting two singles and a triple from Lou Brock, who also stole two bases and scored twice. Three Cardinal pitchers scattered seven hits, including Ken Boyer's homer.

Coke, Purina Stop Foes in LL Majors

Coca-Cola shut off a last-frame rally by Bingmans to win, 11-4, and Purina put down the Elks, 7-2, in Monday's Little League Majors action.

Rich Speakman started for the Jets and picked up the win. He was relieved by Art Foll who finished. Together they walked four, fanned 13 and held Bingmans to four hits.

John Payne went the distance for Bingmans, giving up two bases on balls, striking out 11 and scattering 14 hits.

Mike Herron and Don Valentine smacked triples for the winners. Teammate Steve Davis collected a pair of doubles.

* * *

RICK Blankenship banged a double and a single and Payne had two singles for Bingmans' only hits.

The Elks and Purina fought it out all the way with the Chowmen winning it in the fourth on a five-run surge.

Terry Morrison earned the win as he walked three and fanned six in his five - inning stint. He also gave up six hits.

Jeff Harr suffered the loss for the BPOE. In six frames he walked five, whiffed seven and allowed five hits.

Don Delong tagged a triple for the Elks' and Steve Allen bombed one for Purina.

Scioto Downs Entries, Results

SCIOTO ENTRIES
(For Wednesday Night)

First Race Pace	$700
Pure Abbe	Clowe
Chatty Doll	Blessing
William B. Scott	Farrington
Jo Ve Ky	Lutes
Cimarron Yates	Schaaf
L. T Gold	Bowman
Poplar Pence	Beatty
Fair Juanita	Frees
Docs Boy	Hiteman
A.F. Abbe Express	Norris

Second Race Trot	$700
Miss Busybody	Day
Windy Mindy	Morgan
Josedale Award	Seabrook
Lady Victor	Smart
Little Echo	Richards
Honors Kit	Short
Worthy Wanda	Edwards
Midge	Hiteman

Third Race Pace	$800
Clay Township	Peterson
Fire Up	Daily
George Adios	Farrington
Pacing Goose	Brown
Warren D	Samples
Terrie Painter	Seabrook
Amana Hanover	Spence
J. S. Lind	Day
Mr. Royal G	butt
A.E. Jennifer J	Eades

Fourth Race Trot	$900
Mable Kilroy	Hiteman
Lady O'Hara	Farrington
Skeeter Wyn	Crawford
Kora Queen	Betts
Chief Away	Fogg
Toreador	Edwards
R. R. Scott	Schaaf
Boy Lee	Morgan

Fifth Race Pace	$800
Jet Lee	Wilkin
Adios Indian	Rowland
D. W. Adios	McClain
Scottys Boy	Brown
Miracle Mahone	Gallagher
Quick Prom	Seabrook
Little Choice	Arledge
Markets Shadow	Spence
Rolling Harry	Daily

Sixth Race Pace	$700
Debbie All Star	Spencer
Georgianna Frisco	Chiles
Ivantoo	Baily
Rendezvous Loper	Garrity
Glorias Choice	Myers
Helen Greentree	Dewbre
Famous Mickey	Blessing
Ozark Will	Eades

Seventh Race- Pace	$800
Doctor Joe	Blessing
Roya Gold	Dillon
Nellias Wayside	Boyer
Skipper Jay	Dewbre
Fury Way	Norris
Nellies Streak	Dorn
Darn Scott	Morgan
Stormy Steamin	Mace

Eighth Race Pace	$500
Golden Trail	Richard
Steve Worthy	Smart
Spangler Creed	Miller
Dude	Crockett
Scotch Ricky	Samples
Jane Lind	Hackett
Mite Dream	Kirk

SCIOTO RESULTS
(For Monday Night)

First Race Trot

Bright Fame	14.00	6.60	4.50
Luctow		3.60	2.60
Lindy Volo			2.80

Time: 2:08.3. Also Started: Sun Bo, Adam Bomb, Stand Off, Bounty, Duke Lind.

Second Race Pace

Husky F. Mor	12.80	5.40	3.00
Lady Adiocel		8.80	3.60
Claire Lite			2.40

Time: 2:09.3. Also Started: Ray C. Adios, Champion Morgan, Direct Yates, Mike Moore, Donald Barnes, Johns Town.

DAILY DOUBLE — $213.60

Third Race Trot

Hideaway Pdn.	17.40	6.40	3.00
Lulladon		4.80	2.80
Miss Carrie Lou			3.00

Time: 2:10. Also Started: Candy Spirit, Key Demon, Lyracan, Time Tag.

Fourth Race Pace

Banta	8.00	4.40	4.00
Juzenes First		3.60	3 40
Aceway Susie			7.00

Time: 2:06.4. Also Started: Chief Roxanne, Burlington Flash, Hi Q, Deans Gold Coin, Putney's Boy.

Fifth Race Pace

H. B. Lind	3.40	3.20	2.60
Mary K. Creed		8.80	1.20
Candy Can			3.80

Time: 2:06.2. Also Started: Scottys Major, Darnamite, Can Sparkle, Paula Guin, Lulu Leo.

Sixth Race Pace

Worthy First	8.00	6.00	5.00
Galions Widow		9.60	7.80
Gay Fama			6.40

Time: 2:06.1. Also Started: Cleo Rader, Indian Red Feather, Berry Kid, Easterlite Lind, Widows Lassie.

Seventh Race Pace

Golden Win	18.20	5.80	3.40
Abbe Vo		4.00	3.00
Billy Ambrose			3.20

Time: 2:05.3. Also Started: New Fruit, Direct Ed, Dane Chief, Al A Cash.

Eighth Race Pace

Windale Trumite	16.60	8.00	5.00
Mr. Capt. Gee		5.60	4.40
Dixie Crystal			5.60

Time: 2:07.2. Also Started: Cedar Express, Lady Mahlon, Little Bit Moken, Jerrikim, Bonnie Laddie.

Lancaster Aide Takes Head Grid Post at Hillsboro

Gene Reed, assistant football and head golf coach at Lancaster High School the past two years, is the new head grid coach at Hillsboro High School.

Reed signed a two - year contract with the South Central Ohio League affiliated school. He replaces Bill Atsalis, who has taken a post at Reading High School near Cincinnati after seven years at the Indian helm.

Reed, his wife, Jean Ann, and two children, Lisa and Kirk will move to Hillsboro. A native of Wellston, he formerly coached at Coshocton before going to Lancaster.

2 Ohio Girls Qualify For Golf Tournament

FORT SMITH, Ark. (AP)—Two Ohio women — Pam Higgins of Groveport, near Columbus and Lida Fee Matthews of Portsmouth — qualified for match play in the Trans-Mississippi Women's Amateur Golf Tournament Monday.

Miss Higgins, who fired a 79 over the Hardscrabble Country Club course, and Miss Matthews who had an 83, were among 32 golfers to make it into match play.

Flower Border
Wire and Wood Picket
Ankrom's
325 W. Main St.

Murphy's
THE COMPLETE VARIETY STORE
Fathers Day Special!
Men's Short Sleeve
SPORT SHIRTS
Small — Medium — Large
Murphy's Price
2 FOR $3.00
While They Last!
OPEN ALL DAY EVERY WEDNESDAY!
G. C. MURPHY CO.
Circleville, Ohio

When money is the question, City Loan is the answer. Just call any one of your close personal money friends here for any amount, confidentially.
Bob J. Miller
Kenneth Speakman
Bill Thompson
Tom Webb
108 W. Main St. GR 4-2121
CITY LOAN & SAVINGS CO.

Dr. Kildare by Ken Bald

Blondie by Chic Young

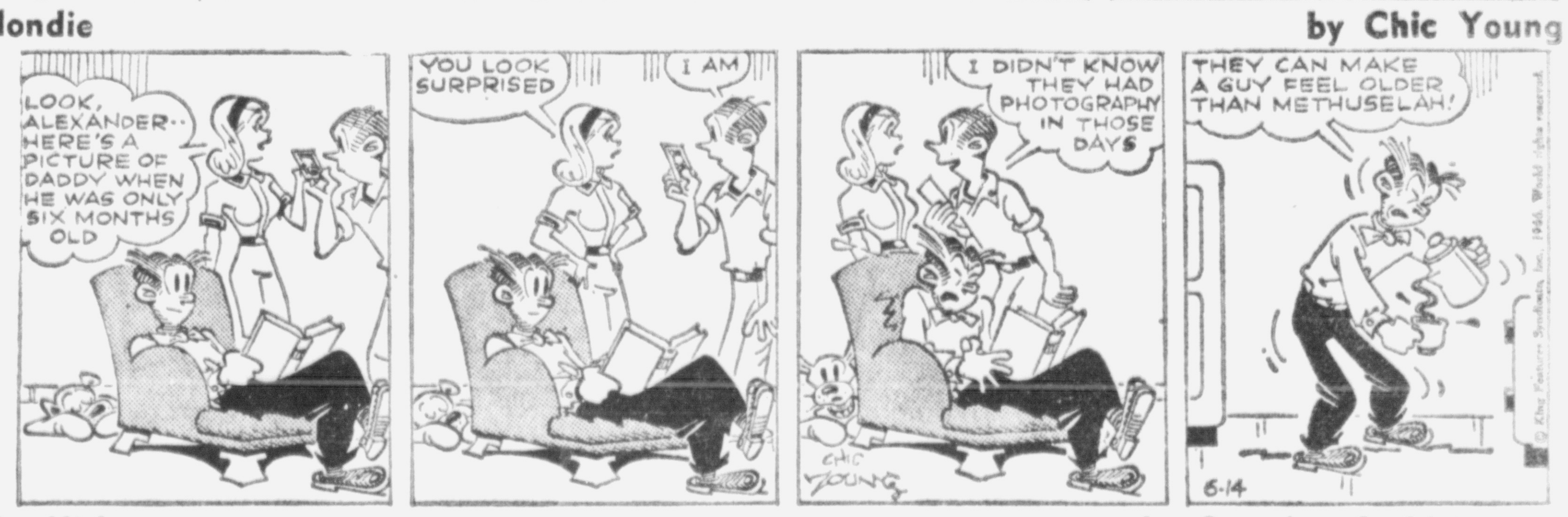

Rip Kirby by Prentice & Dickenson

Donald Duck by Walt Disney

Beetle Bailey by Mort Walker

Flash Gordon by Dan Barry

Etta Kett by Paul Robinson

Brick Bradford by Paul Norris

Mr. Abernathy by Jones & Ridgeway

Berger Officials Proud of OB Section

BON VOYAGE — Robert Keatley (left) accepts the birth certificate for his new daughter prior to departing Berger Hospital's Maternity Wing. Making the presentation is Charles B. Beard, Berger administrator. On the right is Miss Ellen Leist, supervisor of nurses, who earlier offered expert nursing advice for benefit of the proud parents. The broad smile displayed by Mrs. Keatley indicated mother and daughter were doing fine.

WELL-EQUIPPED DELIVERY ROOM — Here is the Berger Maternity section's modern delivery table where youngsters see the first light of day. Pointing out aspects of the modern unit are nurse Becky Valentine (left) and Mrs. Betty Harman, OB nurse supervisor. Both are proud of the excellent facilities at their disposal.

Administrators and staff members are immensely proud of the Maternity Wing at Berger Hospital that commenced operations in 1964.

Taking special pride in the obstetrics facility is Charles B. Beard who assumed Berger superintendent duties in April. A veteran in the hospital administration field, he terms the maternity section here one of the best found anywhere.

In fact, this proud reflection has prompted him to extend a cordial welcome to community citizens to visit the facility. The invitation "goes double" for expectant mothers and fathers-to-be.

Beard said numerous couples nearing parenthood for the first time have toured the maternity department prior to their joyous occasion. However, he would like to see more of this.

Superintendent Beard is not the only person quick to describe merits of Berger's maternity function. Similar sentiments have been expressed by Dr. Wynne M. Silbernagel of Riverside Hospital in Columbus who is considered an outstanding representative of the obstetrics profession.

Dr. Silbernagel, who actually performs staff duties at numerous hospitals in the Columbus area, defined the local facility as one "extremely well equipped."

Following a tour of the local unit, Dr. Silbernagel said: "Everything that is required in a modern maternity unit today was certainly in your hospital, as well as many things that are not required but which are so necessary for patient comfort and comfort of relatives of the patient."

Beard, most enthusiastic in his efforts to show the modern OB section to one and all, already has prepared an itinerary designed to answer questions expectant parents might have.

As he explains it, the initial step would be to meet and get to know the fine, well trained and skilled nursing personnel who would minister to the new mother's every want. She would then be shown the quiet and private labor rooms.

Next would come a visit to the well-equipped, aseptically clean and sterile delivery room. Here mom and dad inspect the Mac Eachern delivery table where their new born will first see the light of day.

A look at the attractively decorated patient rooms would be followed by a stop at the glass enclosed nursery where infants are never left unattended for a minute.

At the nursery visitors no doubt would hear of the infant born May 4, 1965, that weighed only 2-pounds 1-ounce. After 81 days of dedicated nursing care under direction of the attending physician, the baby was discharged a healthy, normal 5-pound 12-ounce child. A "happy birthday" was observed this May 4 when the mother brought the tot back for a celebration.

Continuing on with the tour, visitors would be shown how formulas are made up, get a look at the Auto Clave steam sterilizers, the room where expectant fathers can "sweat it out" and other points of interest.

The Berger Maternity Wing has six comfortable and attractive patient rooms with adequate space for two patients each. One of the six can be utilized as a private or isolated room.

Each room features bath, toilet, modern lighting and telephone facilities. Air conditioning prevails throughout the wing.

Other modern aspects include two delivery rooms, both equipped with the latest in obstetrics facilities. One has been designed for special surgical cases. There are two labor rooms with space for two patients each.

There are separate lounges for mothers, fathers, doctors and nurses. The mothers' lounge also can be used as a class area for pre-natal instruction for expectants.

The spotless nursery has 14 cribs (infanettes) and an examining room where all babies are checked prior to entering.

Additional facilities designed to help provide the utmost in patient care are a service room, utility room and quarters for the preparation of medicine. Three nurse stations are strategically located.

As Dr. Silbernagel termed it, Berger's Maternity Section has all the essentials required, and then some. Beard is confident staff members operating the facility possess similar merit.

Three Men Named To Water Council

Three Circleville men have been named to the 115-member Water Management Advisory Council by S. L. Frost, Executive Secretary of the Ohio Water Commission.

They are William J. Richards, Ervin F. Leist and Fiske D. O'Hara.

The Water Management Advisory Council, composed of private citizens representing agriculture, commerce and industry, public water supply, recreation and general interest groups interested in Ohio's water management plan, will meet with the Ohio Water Commission to draft a long-range state water management and development plan.

Scioto Grange Plans Meet for Thursday

Scioto Grange No. 2456 will meet 8:30 p. m. Thursday at Scioto School. Members are requested to bring a baby picture of themselves.

A wiener roast wil be held in the home of Mr. and Mrs. Ernest Bidwell 7 p. m. Saturday. Those attending are to bring wieners, buns, a covered dish and sweetened tea.

Vance Earns OSU Degree

JERRY VANCE

Jerry Vance, son of Mr. and Mrs. W. Chaney Vance, Route 2, Orient, was among the 3,229 graduates receiving degrees today at Ohio State University.

Vance majored in agriculture economics and was awarded a bachelor of science degree from the College of Agriculture and Home Economics. He was also commissioned a second lieutenant in the U. S. Air Force as a result of his ROTC training.

At Ohio State, Vance was a member of Alpha Gamma Sigma Fraternity and served as social chairman. He was affiliated with the University 4-H Club, University Farm Bureau, Saddle and Sirloin Club and Arnold Air Society.

Board Approves Animal Claims

Sheep and animal claims for the second quarter were approved Monday by Pickaway County's Board of Commissioners.

Animal claims for the period were listed at $266. An additional payment of $32.30 was approved as witness fees.

The claims were filed by five persons.

In other business, the solons announced they would meet Wednesday with Ross County Commissioners concerning the proposed joint county airport. The session will be held in the local commission office in the Courthouse.

New Citizens

MASTER McMANES

Mr. and Mrs. Ronald McManes, 569½ E. Main St., are the parents of a 6-pound 12-ounce son, born 6:51 p. m. Monday in Berger Hospital.

Troop 52 Holds Court of Honor

Boy Scout Troop 52 held a Court of Honor Monday evening in the basement of the First Methodist Church.

There were about 70 people present, including 30 scouts.

William Keener and Michael Vaughan were awarded Life Scout badges. Gregory Rol received his Star Scout badge. First Class badge was awarded Robert Conkel.

Scouts receiving their Second Class badges were Bruce Adams, Dennis Mills, Steve Davis, William Eaton, Howard Cline and Larry Mayo.

There were seven Merit badges awarded. Three went to Michel Vaughan, two to Ed Ronshausen, and one each to Gregory Roll and Keith Smith. Scouts receiving their one-year pins were William Eaton, Craig Allison, Greg Roll, Douglas Stevenson, Dan Garrett, Paul Cupp, Robert Huber and Howard Cine. Two-year pins went to Donald Conkel and Dave Munson. Receiving their three year pin were Michael Vaughan, Ed Ronshausen and John Myers. The 1st three scouts and William Keene also received their Senior Strips.

The awards and presentations were made by the troop leaders Donald Conkel Sr. and George Myers, with the help of the Junior leaders.

Berger Hospital News

ADMISSIONS

Mrs. Ralph Hunt, Route 1, medical

Mr. Rem T. Parrott, 218 Cedar Heights

Mr. John Sabine, 301 E. High St., medical

Mrs. Robert Jones Jr., 320 E. Ohio St., surgical

Mr. Handy D. Hatfield, 345 Sunset Drive, surgical

Kathy C. Happeney, daughter of Mr. and Mrs. Clarence Happeney Jr., 898 S. Court St., surgical

Mrs. Richard Hansen, Route 3, surgical

Danny Ankrom, son of Mr. and Mrs. J. Allen Ankrom, Route 4, tonsillectomy

Karla Anderson, daughter of Mr. and Mrs. Richard Anderson, 153 Walnut St., tonsillectomy

DISMISSALS

Miss Beverly K. Barnhart, Route 2, Canal Winchester

Mrs. Byron Downs, Stoutsville

Mr. George Butler, Chillicothe

Christina K. Davis, Kingston

Mr. Amon Pritchard, Laurelville

Mrs. Joseph Goodman and daughter 457 Half Ave.

Mrs. Daisy Morgan 759 E. Franklin St.

Mrs. Stephen Cherrington and son, 419 E. Franklin St.

Mrs. John E. Hope and son, 130 Nicholas Drive

Mrs. Roy Nungester and daughter, Route 3

Gas Tax Announced

Pickaway County received $12,000 in the final gasoline tax distribution of the waning fiscal year, according to State Auditor Roger Cloud.

The complete state distribution amounted to $7,261,056.50. All funds are earmarked for roads and municipal streets.

The use of parachutes in Mars landings will be studied this summer by the National Aeronautics and Space Administration. Balloons and sounding rockets will loft parachute-equipped capsules 130,000 feet to simulate the landing of instrumented, unmanned capsules by chute on the red planet.

When you're insured by
WOLVERINE'S
NEW Boatowner's Policy
Hull Coverage • Liability • Medical Payments
for ... Outboards • Inboards • Sailboats
DALE DeLONG
Insurance Agency
137 East Main St. • Phone GR 4-2217

WEDNESDAY ONLY
ANY FLAVOR
Milk Shakes 19c
Joe's Frosty Treat
844 N. Court St. — GR 4-3585
First Frozen Dessert Store in Circleville

MARY CARTER PAINTS
America's Best Paint Value!
10 MILLION CANS USED ANNUALLY

2 GALS. FOR $7.98
OIL BASE
HOUSE PAINT
• CONTAINS THREE MILDEW INHIBITORS
• SELF PRIMING OVER OLD PAINT
• SELF CLEANING
• UP TO 450 SQUARE FEET OF COVERAGE PER GALLON
• EXCELLENT DURABILITY
• FOR USE ON EXTERIOR WOOD, METAL OR MASONRY SURFACES

2 GALS. FOR
ONLY 8.98
ONE COAT LATEX
HOUSE PAINT
• PREMIUM ONE-COAT, MULTI-PURPOSE, OUTSIDE HOUSE PAINT
• COVERS WOOD, BRICK, MASONRY, STUCCO AND CEMENT EQUALLY WELL
• DRIES TO TOUCH IN JUST 30 MINUTES
• 8 YEAR DURABILITY
• NO PRIMING EXCEPT ON BARE WOOD
• EASY CLEAN-UP WITH SOAP & WATER
• 2,000 DECORATOR COLORS
SAVE 35%
PAN & ROLLER SET
ALL METAL TRAY
RE-USABLE
ROLLER
59c
NYLON BRUSHES
½"-1"-1½"-2"
TOP QUALITY
YOUR CHOICE
29c
PAINT THINNER
FOR ALL OIL-BASE PAINTS
GALLON
79c
TUFFIE
FLOOR WAX
BEAUTIFUL LUSTRE,
SELF POLISHING
19c
THE SAVINGS BARN
135 W. Water St.
Phone GR 4-6766

B.F.Goodrich
Your Convenient
B.F. GOODRICH STORE
15 Watt St. Phone GR 4-2775
BUDGET SAVING FREEZERS
FROM WHITE KING
15 cu. ft. VERTICAL FREEZER
• Large 425-lb. capacity
• 2½" thick fiberglass insulation
• Lifetime magnetic vinyl door gaskets
$199.95
AS LOW AS $2.50 PER WEEK
15 cu. ft. CHEST FREEZER
• Family-sized 740-lb. capacity
• Interior light, exterior signal light
• Fiberglass insulation
• 2 baskets, 2 dividers
$199.95
AS LOW AS $2.50 PER WEEK
BUDGET TERMS AVAILABLE

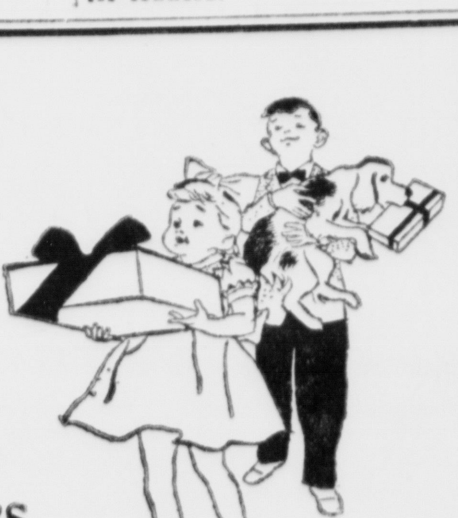
FATHER'S DAY
Next Sunday brings a very special time of the year when we honor that man in your life . . . dear old Dad.
Breadwinner, dishwasher and general handyman, he is the one you can always depend upon, whose shoulder is a refuge in any emergency. Dad keeps a sharp eye on the future, too, with a growing account in our bank.
Don't forget next Sunday. It belongs to the Best Dad in the world . . . yours.
Third National Bank
Member FDIC

Berger Officials Proud of OB Section

BON VOYAGE — Robert Keatley (left) accepts the birth certificate for his new daughter prior to departing Berger Hospital's Maternity Wing. Making the presentation is Charles B. Beard, Berger administrator. On the right is Miss Ellen Leist, supervisor of nurses, who earlier offered expert nursing advice for benefit of the proud parents. The broad smile displayed by Mrs. Keatley indicated mother and daughter were doing fine.

WELL-EQUIPPED DELIVERY ROOM — Here is the Berger Maternity section's modern delivery table where youngsters see the first light of day. Pointing out aspects of the modern unit are nurse Becky Valentine (left) and Mrs. Betty Harman, OB nurse supervisor. Both are proud of the excellent facilities at their disposal.

Administrators and staff members are immensely proud of the Maternity Wing at Berger Hospital that commenced operations in 1964.

Taking special pride in the obstetrics facility is Charles B. Beard who assumed Berger superintendent duties in April. A veteran in the hospital administration field, he terms the maternity section here one of the best found anywhere.

In fact, this proud reflection has prompted him to extend a cordial welcome to community citizens to visit the facility. The invitation "goes double" for expectant mothers and fathers-to-be.

Beard said numerous couples nearing parenthood for the first time have toured the maternity department prior to their joyous occasion. However, he would like to see more of this.

Superintendent Beard is not the only person quick to describe merits of Berger's maternity function. Similar sentiments have been expressed by Dr. Wynne M. Silbernagel of Riverside Hospital in Columbus who is considered an outstanding representative of the obstetrics profession.

Dr. Silbernagel, who actually performs staff duties at numerous hospitals in the Columbus area, defined the local facility as one "extremely well equipped."

Following a tour of the local unit, Dr. Silbernagel said: "Everything that is required in a modern maternity unit today was certainly in your hospital, as well as many things that are not required but which are so necessary for patient comfort and comfort of relatives of the patient."

Beard, most enthusiastic in his efforts to show the modern OB section to one and all, already has prepared an itinerary designed to answer questions expectant parents might have.

As he explains it, the initial step would be to meet and get to know the fine, well trained and skilled nursing personnel who would minister to the new mother's every want. She would then be shown the quiet and private labor rooms.

Next would come a visit to the well-equipped, aseptically clean and sterile delivery room. Here mom and dad inspect the Mac Eachern delivery table where their new born will first see the light of day.

A look at the attractively decorated patient rooms would be followed by a stop at the glass enclosed nursery where infants are never left unattended for a minute.

At the nursery visitors no doubt would hear of the infant born May 4, 1965, that weighed only 2-pounds 1-ounce. After 81 days of dedicated nursing care under direction of the attending physician, the baby was discharged a healthy, normal 5-pound 12-ounce child. A "happy birthday" was observed this May 4 when the mother brought the tot back for a celebration.

Continuing on with the tour, visitors would be shown how formulas are made up, get a look at the Auto Clave steam sterilizers, the room where expectant fathers can "sweat it out" and other points of interest.

The Berger Maternity Wing has six comfortable and attractive patient rooms with adequate space for two patients each. One of the six can be utilized as a private or isolated room.

Each room features bath, toilet, modern lighting and telephone facilities. Air conditioning prevails throughout the wing.

Other modern aspects include two delivery rooms, both equipped with the latest in obstetrics facilities. One has been designed for special surgical cases. There are two labor rooms with space for two patients each.

There are separate lounges for mothers, fathers, doctors and nurses. The mothers' lounge also can be used as a class area for pre-natal instruction for expectants.

The spotless nursery has 14 cribs (infanettes) and an examining room where all babies are checked prior to entering.

Additional facilities designed to help provide the utmost in patient care are a service room, utility room and quarters for the preparation of medicine. Three nurse stations are strategically located.

As Dr. Silbernagel termed it, Berger's Maternity Section has all the essentials required, and then some. Beard is confident staff members operating the facility possess similar merit.

Berger Hospital News

ADMISSIONS

Mrs. Ralph Hunt, Route 1, medical

Mr. Rem T. Parrott, 218 Cedar Heights

Mr. John Sabine, 301 E. High St., medical

Mrs. Robert Jones Jr., 320 E. Ohio St., surgical

Mr. Handy D. Hatfield, 345 Sunset Drive, surgical

Kathy C. Happeney, daughter of Mr. and Mrs. Clarence Happeney Jr., 898 S. Court St., surgical

Mrs. Richard Hansen, Route 3, surgical

Danny Ankrom, son of Mr. and Mrs. J. Allen Ankrom, Route 4, tonsillectomy

Karla Anderson, daughter of Mr. and Mrs. Richard Anderson, 153 Walnut St., tonsillectomy

DISMISSALS

Miss Beverly K. Barnhart, Route 2, Canal Winchester

Mrs. Byron Downs, Stoutsville

Mr. George Butler, Chillicothe

Christina K. Davis, Kingston

Mr. Amon Pritchard, Laurelville

Mrs. Joseph Goodman and daughter 457 Half Ave.

Mrs. Daisy Morgan 759 E. Franklin St.

Mrs. Stephen Cherrington and son, 419 E. Franklin St.

Mrs. John E. Hope and son, 130 Nicholas Drive

Mrs. Roy Nungester and daughter, Route 3

Gas Tax Announced

Pickaway County received $12,000 in the final gasoline tax distribution of the waning fiscal year, according to State Auditor Roger Cloud.

The complete state distribution amounted to $7,261,056.50. All funds are earmarked for roads and municipal streets.

The use of parachutes in Mars landings will be studied this summer by the National Aeronautics and Space Administration. Balloons and sounding rockets will loft parachute-equipped capsules 130,000 feet to simulate the landing of instrumented, unmanned capsules by chute on the red planet.

Three Men Named To Water Council

Three Circleville men have been named to the 115-member Water Management Advisory Council by S. L. Frost, Executive Secretary of the Ohio Water Commission.

They are William J. Richards, Ervin F. Leist and Fiske D. O'Hara.

The Water Management Advisory Council, composed of private citizens representing agriculture, commerce and industry, public water supply, recreation and general interest groups interested in Ohio's water management plan, will meet with the Ohio Water Commission to draft a long-range state water management and development plan.

Scioto Grange Plans Meet for Thursday

Scioto Grange No. 2456 will meet 8:30 p. m. Thursday at Scioto School. Members are requested to bring a baby picture of themselves.

A wiener roast wil be held in the home of Mr. and Mrs. Ernest Bidwell 7 p. m. Saturday. Those attending are to bring wieners, buns, a covered dish and sweetened tea.

Vance Earns OSU Degree

JERRY VANCE

Jerry Vance, son of Mr. and Mrs. W. Chaney Vance, Route 2, Orient, was among the 3,229 graduates receiving degrees today at Ohio State University.

Vance majored in agriculture economics and was awarded a bachelor of science degree from the College of Agriculture and Home Economics. He was also commissioned a second lieutenant in the U. S. Air Force as a result of his ROTC training.

At Ohio State, Vance was a member of Alpha Gamma Sigma Fraternity and served as social chairman. He was affiliated with the University 4-H Club, University Farm Bureau, Saddle and Sirloin Club and Arnold Air Society.

Board Approves Animal Claims

Sheep and animal claims for the second quarter were approved Monday by Pickaway County's Board of Commissioners.

Animal claims for the period were listed at $266. An additional payment of $32.30 was approved as witness fees.

The claims were filed by five persons.

In other business, the solons announced they would meet Wednesday with Ross County Commissioners concerning the proposed joint county airport. The session will be held in the local commission office in the Courthouse.

New Citizens

MASTER McMANES

Mr. and Mrs. Ronald McManes, 569½ E. Main St., are the parents of a 6-pound 12-ounce son, born 6:51 p. m. Monday in Berger Hospital.

Troop 52 Holds Court of Honor

Boy Scout Troop 52 held a Court of Honor Monday evening in the basement of the First Methodist Church.

There were about 70 people present, including 30 scouts.

William Keener and Michael Vaughan were awarded Life Scout badges. Gregory Rol received his Star Scout badge. First Class badge was awarded Robert Conkel.

Scouts receiving their Second Class badges were Bruce Adams, Dennis Mills, Steve Davis, William Eaton, Howard Cline and Larry Mayo.

There were seven Merit badges awarded. Three went to Michel Vaughan, two to Ed Ronshausen, and one each to Gregory Roll and Keith Smith. Scouts receiving their one-year pins were William Eaton, Craig Allison, Greg Roll, Douglas Stevenson, Dan Garrett, Paul Cupp, Robert Huber and Howard Cine. Two-year pins went to Donald Conkel and Dave Munson. Receiving their three year pin were Michael Vaughan, Ed Ronshausen and John Myers. The 1st three scouts and William Keene also received their Senior Strips.

The awards and presentations were made by the troop leaders Donald Conkel Sr. and George Myers, with the help of the Junior leaders.

WEDNESDAY ONLY
ANY FLAVOR
Milk Shakes 19c
Joe's Frosty Treat
844 N. Court St. — GR 4-3585
First Frozen Dessert Store in Circleville

BOATING IS MORE FUN.....
When you're insured by WOLVERINE'S NEW Boatowner's Policy
Hull Coverage • Liability • Medical Payments
for . . . Outboards • Inboards • Sailboats
DALE DeLONG Insurance Agency
137 East Main St. • Phone GR 4-2217

Your Convenient
B.F. GOODRICH STORE
15 Watt St. Phone GR 4-2775
BUDGET SAVING FREEZERS
FROM WHITE KING
15 cu. ft. VERTICAL FREEZER
• Large 425-lb. capacity
• 2½" thick fiberglass insulation
• Lifetime magnetic vinyl door gaskets
$199.95
AS LOW AS $2.50 PER WEEK
15 cu. ft. CHEST FREEZER
• Family-sized 740-lb. capacity
• Interior light, exterior signal light
• Fiberglass insulation
• 2 baskets, 2 dividers
$199.95
AS LOW AS $2.50 PER WEEK
BUDGET TERMS AVAILABLE

FATHER'S DAY
Next Sunday brings a very special time of the year when we honor that man in your life . . . dear old Dad.
Breadwinner, dishwasher and general handyman, he is the one you can always depend upon, whose shoulder is a refuge in any emergency. Dad keeps a sharp eye on the future, too, with a growing account in our bank.
Don't forget next Sunday. It belongs to the Best Dad in the world . . . yours.
Third National Bank
Member FDIC

MARY CARTER PAINTS
America's Best Paint Value!
10 MILLION CANS USED ANNUALLY
2 GALS. FOR $7.98
OIL BASE HOUSE PAINT
• CONTAINS THREE MILDEW INHIBITORS
• SELF PRIMING OVER OLD PAINT
• SELF CLEANING
• UP TO 450 SQUARE FEET OF COVERAGE PER GALLON
• EXCELLENT DURABILITY
• FOR USE ON EXTERIOR WOOD, METAL OR MASONRY SURFACES
SAVE 35%
PAN & ROLLER SET
ALL METAL TRAY
RE-USABLE ROLLER
59c
NYLON BRUSHES
½"-1"-1½"-2"
TOP QUALITY
YOUR CHOICE
29c
PAINT THINNER
FOR ALL OIL-BASE PAINTS
GALLON
79c
2 GALS. FOR ONLY 8.98
ONE COAT LATEX HOUSE PAINT
• PREMIUM ONE-COAT, MULTI-PURPOSE, OUTSIDE HOUSE PAINT
• COVERS WOOD, BRICK, MASONRY, STUCCO AND CEMENT EQUALLY WELL
• DRIES TO TOUCH IN JUST 30 MINUTES
• 8 YEAR DURABILITY
• NO PRIMING EXCEPT ON BARE WOOD
• EASY CLEAN-UP WITH SOAP & WATER
• 2,000 DECORATOR COLORS
TUFFIE FLOOR WAX
BEAUTIFUL LUSTRE, SELF POLISHING
19c
THE SAVINGS BARN
135 W. Water St.
Phone GR 4-6766